THE WEATHER
Oakland and Vicinity—Fair tonight and Saturday; light northwesterly winds.

Exclusive Associated Press Service

Oakland Tribune

United Press International News Service

HOME EDITION

VOL. LXXXVIII—TWO CENTS—SUNDAY FIVE CENTS | OAKLAND, CALIFORNIA, FRIDAY EVENING, JANUARY 18, 1918. | 22 PAGES | NO. 150.

NATION FEELS FIRST WAR PINCH; REVOLTING AUSTRIANS EXECUTED

HAMMOND INDICTED ON CHARGE OF FRAUD

Former Alameda City Official Is Held by Grand Jury for Complicity in Check Passing

HIGH MISDEMEANOR TRUE BILL RETURNED

Appears Personally Before the Inquisitors and Denies Acusation Made by Hickey

After two hours' deliberation the grand jury at noon today returned an indictment against William Hammond, prominent Alameda county politician, formerly member of the Alameda city council, on a high misdemeanor charge of conspiracy to defraud in connection with the forged and falsely certified $30,000 check for which E. B. L. Zimmer, Oakland vacuum cleaner manufacturer, is now under arrest at Portland.

The penalty, if he is found guilty, is one year in the county jail, or a fine of $1000 or both. Hammond is in the custody of Sheriff Barnet pending the arrangement of bail, which was fixed by Judge James G. Quinn at $1000.

Hammond himself appeared before the grand jury in his own defense, and denied the accusation that he had conspired with W. H. Hickey and Zimmer to forge and certify the check and pass it fraudulently on Portland banks and real estate dealers, the offense with which he is charged in the indictment.

Witnesses against him were County Detective George J. Helms, who, secreted in the Hickey home in Alameda, overheard the arrangements being made and identified Hammond as one of the conspirators; W. H. Hickey, who was taken in on the deal at the suggestion of Hammond to Zimmer, and who divulged the scheme to the police; Mrs. Sue Hickey and Miss Margaret Walker, stenographer in the district attorney's office, who made a transcript of Hammond's statement to District Attorney Hynes at the time of the disclosure.

Hammond refused to discuss the indictment or make any comment until he had consulted his attorney, Henry Colin, of San Francisco.

The indictment is the outcome of an alleged scheme to cash the worthless check in Portland, plans for which were carefully worked out and contemplated the purchase of a house by Hickey, who was to pass as Samuel Thorp, a wealthy Minneapolis man who had come to Portland and in whose name the check was drawn against the Security National Bank of Minneapolis.

The check was to be presented, it was said by Hickey, in payment, and the difference was to be divided, he declared, between Zimmer, Hammond, Hickey and a fourth party, probably a fictitious person invented by Zimmer, who was supposed to be expert in forgery and in certification of check. After the haul Hickey was to return home by way of Denver, stopping over at points en route. The disclosure of the plans resulted in Zimmer's arrest at Portland.

MINISTER QUITS?

BUENOS AIRES, Jan. 18.—The foreign office announces that Dr. Romulo S. Naon, ambassador to the United States, has been granted a short leave of absence, but will return to Washington after spending a few days here. He will confer with President Irigoyen.

Dr. Naon's friends, however, persist in their assertions that his resignation is final and that he will not consent to remain longer in the foreign office.

WILL BE ENVOY

LONDON, Jan. 18.—Earl Reading, British high commissioner and special ambassador to the United States, will occupy the British embassy at Washington during his stay in America. Foreign Minister Balfour told the House of Commons that Earl Reading would receive no salary as ambassador, but that expenses of his mission will be paid.

The salary of Earl Reading as lord chief justice will continue during his stay in the United States.

CROPS DAMAGED

WASHINGTON, Jan. 18.—Damage of "from 10 to 70 per cent" in the winter oats crop, with "much damage" to truck garden crops throughout the South as a result of the recent three successive cold waves was reported by the Agricultural Department today.

The sugar cane belt also was affected, it was stated.

More Men Needed, Says Premier Agrees With Wilson's Program Democracy at Mercy of Huns

LONDON, Jan. 18.—Premier Lloyd George, addressing the labor delegates today said no man standing on the watch tower could deny the urgency of the need for raising more men. The prime minister said no democracy has ever long survived the failure of its adherents to be ready to die for it.

Lloyd George said that he and President Wilson without previous consultation—there was no opportunity—had laid down substantially the same program of demands for the termination of the war. There was no man willing to make peace without complete restoration of Belgium and reparation, the premier said. From Germany there had been but one answer, he added, "and it came from Von Tirpitz' soul—never!"

"Our channel ports are not far from the fighting line and unless we are prepared to stand up to the people who are dominating Germany, British democracy, French democracy and the democracy of Europe will be at the mercy of the most cruel military autocracy the world has ever seen."

Lloyd George said that his and President Wilson's war aims had been acclaimed through the entente allied countries. There had been hardly a voice of criticism save from a few who wished he had made more extreme demands. The Socialists of France, Italy and Great Britain, he said, had accepted them as very fair general demands.

The premier said that Germany had answered "never" to his demand for a reconsideration of the wrong of Alsace-Lorraine and had declared that Germany would go on until Mesopotamia and Palestine were restored to the tyranny of the Turks. No single war aims conditions made by the British trade unionists had been answered by any German auxiliary, he added.

Mr. Lloyd George said there had been no answer from Germany to the recent statements of the entente power on war aims. Field Marshal von Hindenburg and General von Ludendorff were brought back for conferences, but Foreign Minister von Kuelhmann was not allowed to speak.

"Why?" asked the premier, "because the Prussian military power is dominant. The answer to be given will be given from the cannon's mouth."

"If any man here can find an honorable and equitable way out of this conflict without fighting it through," the premier continued, "let him tell it. My conviction is this—the people must either go on or go under."

LONDON, Jan. 18.—According to a telegram received in London, German Chancellor Count von Hertling has again postponed the speech which he was to have made today in reply to the definition of war aims by President Wilson and Premier Lloyd George.

Four Millions Are Needed For Schools

Half to Be Asked for at Once Through Bond Issue if Plan Wins.

Four million dollars are necessary for the proper extension of the Oakland school system and $2,000,000 will be asked for immediately through a bond issue, if the report of the advisory committee appointed a year ago by the board of education is adopted.

Provision for the bond issue of approximately $2,000,000, to be used in construction of new schools and for an extensive program of additions to existing schools, contemplating an addition to practically every school in the city, through a direct tax levy, is made in the report of the committee.

The first draft of the report is in the hands of Superintendent Fred Hunter. The board of education, in special session last night, called a special meeting for next Wednesday night, when the committee, headed by A. Werum, the superintendent, and the board will meet in joint session to take up the details of the proposed building program.

PROGRAM PROVIDES FOR 5 YEARS' GROWTH

The program contemplates provision for five years' growth of the school districts, based on present figures of increase.

The additions and new buildings will eliminate the dangerous and unstable portable schoolrooms, of which 124 are now necessary to house the over-crowded classes in the city schools.

Every possible economy in space is contemplated in the report of the advisory committee. Mothers' club rooms, specially set aside in schools at the present time, will be eliminated in the intermediate schools, according to the plans of the committee. This feature, in the Harry Price report, made to the committee before Price, then a member, left to accept an army commission, has been revamped, but remains in effect so far as the intermediate schools are concerned.

The plan will include a high school in East Oakland and three new intermediate schools, one in North Oakland and two in the East Oakland district. It will mean additions to every school where portables are now in use.

The details of the direct tax for additions will be left to the board to decide. The recommendations will be made and tentative estimates based on present costs of building. The plan may precipitate a disagreement between the city government and the school board, as the city administra-

(Continued on Page 2, Col. 5)

Huns Driven From Sector Near Venice

Italians Win Great Victory—Battle Is Heard in Battered Venice.

ITALIAN HEADQUARTERS IN NORTHERN ITALY, Jan. 18.—Italian troops have succeeded in breaking the pressure which the enemy has been exerting in the Lower Piave, in the sector nearest Venice. This is a triangular sector originally cleared of the enemy when the whole region was inundated by opening canals. But recently low water has permitted the enemy to renew his incursions almost to Capo Sile and the Venetian lagoons.

Enemy patrols had established dugouts and posts in the lagoons of Agenzia Zuliana, just across the river from Capo Sile, which commands the canal running to Porto Grandes and the region back of Venice. During the early days of the week the Italian navy had bombarded the dugouts and destroyed the bridge on which the enemy was attempting to cross at Agenzia. The enemy made repeated attempts to enlarge his position, but was uniformly repulsed.

Stung by repeated checks, the enemy brought his full force to bear yesterday morning. They were met by chosen Italian troops from the Grenadier and Bersaglieri brigades. The Italian defense was led by the Bersaglieri troops, who had asked that privilege in order to answer scurrilous pamphlets which had been thrown into the Italian lines.

HEW THEIR WAY TO SUPPORT LINE

The Bersaglieri troops hewed their way to the enemy's support line. The fight was stubborn for the first two hours, but the enemy gradually gave ground as fresh ranks of Bersaglieri, cheering and singing patriotic songs, threw themselves into the struggle. The enemy was finally pushed back from the positions he had gained.

One of the favorite ruses used by the enemy was for a party of his troops to advance with their hands up, calling "kamerad." When they would get close to the Italian lines they would rush forward suddenly with hand-grenades, but to be mowed down as they advanced by the Italian machine gun fire. The fighting throughout was at close quarters.

Heavy losses were sustained by the enemy and the Italians captured 150 prisoners. The battleground was covered with Austrian dead and burial parties were busy throughout the night burying the bodies.

BERLIN (via London), Jan. 18.—Livelier fighting southwest of Cambrai was all today's official statement had to report.

EXECUTIONS SEQUEL TO INFLUENCE OF SLAVS

Inclination Toward Russian Socialism and Refusal to Obey Officers Reason Given

MARTIAL LAW IS RULED IN PETROGRAD

Convocation Today of Constitutional Assembly Expected to Provoke Many Disorders

BULLETIN.

BY UNITED PRESS. LEASED WIRE TO TRIBUNE

PETROGRAD, Jan. 18.—Flat denial was made by Smolny Institute, headquarters of the Bolsheviki government, to the United Press that any orders had been issued for the arrest of the King of Rumania.

PETROGRAD, Jan. 18.—Whole companies of Austrian troops have been ordered shot for their sympathy with Russian Socialist views, according to reports reaching here today. According to reports here, many units of Austrian forces on the Italian front have been ordered executed for their refusal to obey their officers.

Petrograd was declared under martial law today by the Bolsheviki safety commission.

"All attempts at a revolt are to be vigorously suppressed," the decree declared.

Disaffection against their militarist masters is spreading among German troops also.

The German government is making strenuous efforts to stop the spread of Russian propaganda and of sympathy with Russian beliefs.

TROTZKY DECLARES REPORTS ARE GARBLED

Foreign Minister Trotzky himself telegraphed from Brest-Litovsk today that the German government was "deliberately garbling reports of the peace negotiations." Presumably this is in line with the Teutonic endeavor to mislead public opinion in the Central Powers. News from the camp of the 25,000 German troops who deserted their commands and accepted Russian principles of Socialism today asserted that the force was well armed and organized. The men live by foraging and by contributions from sympathetic peasants.

A similar situation of disaffection among the men is reported along the whole of the Austro-Italian front, according to messages received here.

The martial law declaration is evidently designed to suppress any possible disorder incident to meeting of the constituent assembly, scheduled for today.

The constituent assembly was elected last fall. The Social Democrats and Socialists of the right wing were reported to have obtained a majority against the extremists and Bolsheviki. The latter immediately began efforts to block meetings of the assembly, holding that it was not representative of the real will of the people. In its stead, the Bolsheviki propose a law-making body formed of the membership of the all-Russian congresses of workmen, soldiers and peasants. These bodies are to meet within the next few days and it has been reported that Lenine and Trotzky would seek their amalgamation with the constituents assembly.

Capture of 1500 Kaledinite officers near Kharkoff was announced today. The Bolsheviki troops have occupied the towns of Voroshba, Pedolsk and Parh in the Chernigoff district.

RUSS TO MAKE SHORT WORK OF ANARCHY

LONDON, Jan. 18. — A Russian wireless message picked up here today instructed all people's councils throughout the land to "take the most drastic measures" to suppress anarchy. The message recounted disorders and excesses at railway stations, declared the railways were in the hands of mobs and that cars were plundered.

STOCKHOLM, Jan. 17.—Relations between Premier Lenine and Foreign Minister Trotzky are growing more strained daily, the Petrograd correspondent of the Helsingfors Huvudstadsbladets reports. Lenine is said to be displeased both at the way Trotzky continuously occupied the public eye and at his foreign policy, which Lenine believes is contrary to the best interests of the Russian revolution. Trotzky forms his own foreign policy without regard to what Lenine advises and often without submitting questions to the premier.

Friends of Lenine, the correspondent adds, declare that he intends to submit his resignation to the Congress of Workmen's and Soldiers' Delegates in order to force a vote of confidence or lack of confidence.

MUNITIONS PLAN GIVEN SUPPORT OF SENATORS

Favor Bill Creating Director Not a Cabinet Member, But With Very Broad Authority

CONGRESS INDIGNANT AT FUEL ADMINISTRATION

Smith Says "We Should Rise and Clip Wings of Those Who Exercise Such Authority

WASHINGTON, Jan. 18.—A bill to create a director of munitions, not having cabinet membership but with broad authority to centralize control of all war munitions, was reported favorably today by the Senate military committee. Another bill to establish a war council was nearly completed.

The bill to create a new War Council of three civilians and the secretaries of war and navy was approved today by the Senate military committee and will be introduced in the Senate on Monday.

The bill for a director of munitions provides that he shall be appointed by the president and be clothed with authority delegated from the president to take over any government agencies that may be deemed necessary into his department and not be subject to authority of any cabinet members.

Control of procurement, production, distribution and transportation of all munitions, which are defined to be arms, ammunition, ordnance, clothing, equipment or war supplies of any character and description is proposed.

When Congress assembled there was renewed resentment that the fuel administration has ignored its resolution asking for delay. Senators described themselves as being in a state of "impotent indignation."

"All this chaos is shameful," Senator Smith of Michigan, Republican, declared. "The Senate should rise and clip the wings of those who seek to exercise such authority, which was never intended to be given."

A letter from Dr. Garfield dated today received by Senator Smith of Georgia stated that the ruling "does not apply to newspapers or other industries operated by the use of hydro-electric power."

Twenty-three of the country's largest steel mills have been notified that they may continue operation if they run to 100 per cent capacity on orders for steel ship plates for the navy and the emergency fleet corporation.

Spirit-Aided Wedding Is Under Fire

SANTA ANA, Jan. 18.—Allegations of undue influence through "spirit" messages which resulted in her marriage at the age of 71 and which inspired the terms of her will, were made today in a contest filed by six nephews and nieces of the late Mrs. Martha Shaffar Vaughn, who left all but $5000 of an estate valued at $110,000 to L. O. Vaughn.

Mrs. Vaughn, it was alleged, was influenced by mediums to build a house with a room without corners, so spirits of dead friends might visit her without injury to their astral bodies.

Four years ago messages purporting to come from her first husband foretold the arrival of one who would help her, and soon afterward Vaughn appeared as the fulfillment of these predictions and later, after "spirits" advised the 71-year-old woman to marry, Vaughn announced he had instructions to be the groom.

Two and a half years after their marriage friends obtained the appointment of a guardian, upon allegations that the estate had dwindled from a value of $200,000 to $110,000. It was testified Vaughn's personal fortune had increased about $50,000.

The contestants are Elizabeth Kirk and Irene Lillie of Santa Ana and Laura E. Griffin, John E. Cowles, H. A. Cowles and Oliver Hullinger of Iowa.

BOILER EXPLODES

SAN BERNARDINO, Jan. 18.—H. B. Muse, fireman, was killed, and Frank R. McNeill, engineer, was badly injured today when the boiler exploded on a northbound Santa Fe freight engine at Keenbrook, in Cajon Pass, fifteen miles north of here. Muse was scalded and died soon after having been brought here. The explosion tore a big hole in the roadbed and tied up traffic for several hours.

What Garfield's Order Means in Big Eastern Area

Causes a virtual industrial shutdown east of the Mississippi.

Theaters and other amusement places must go fuelless on Mondays from January 21 to March 25.

Department stores will be heatless Mondays, but buildings containing government offices, banks, doctors' and dentists' offices will be exempted.

There must be washless laundries on the workless days, as they are deemed manufacturing plants.

Grocery and drug stores can be heated and likewise schools.

A select list of vital war plants are exempted. Railroads, shipping, public institutions, houses and apartments, strictly government plants but not United States war contract factories, public utilities, are all allowed to have heat.

Trolley service will be made to conform to holiday schedules on the workless Mondays.

Saloons will be cold on workless Mondays.

Papers will print as usual, but on Mondays cannot run more editions than they do on legal holidays. If the paper does not issue on a holiday it may publish once on Monday.

SIX VIOLATE FUEL ORDER AT CHICAGO

BY INTERNATIONAL NEWS SERVICE LEASED WIRE TO TRIBUNE

CHICAGO, Jan. 18.—Vigorous action against violators of the fuel administrator's coal order was promised here today by federal authorities charged with enforcement of the ruling.

Although most of Chicago's factories banked their fires today in obedience to the order, six violations were reported to the county fuel authorities and Hinton G. Clabaugh, chief federal investigator in Chicago, was notified. No arrests were made. Coal is coming to Chicago in normal quantities, it was declared by fuel authorities today.

Figures compiled by railroad officials show that daily receipts of coal here are only about 400 cars below normal and that this margin is rapidly being cut down by increasingly large receipts. Railroads also report that coal is being moved to distributing stations as rapidly as it arrives.

BY UNITED PRESS. LEASED WIRE TO TRIBUNE

DETROIT, Mich., Jan. 18.—With few exceptions Detroit industries affected by the Garfield five-day closing are shut down today. Some were in operation for a few hours to clean up production under way, but they were not allowed to do that. The [illegible] to defy the order which was apparent yesterday was changed upon receipt of word that Dr. Garfield has signed it and apparently had the full support of the President.

Detroit factories will not pay their workers for the time lost.

Both the state and national orders are being observed insofar as they do not conflict.

BY ASSOCIATED PRESS LEASED WIRE TO TRIBUNE

PHILADELPHIA, Jan. 18.—The Baldwin Locomotive Works this afternoon was ordered to close. The works employ 20,000 men and was apparently operating in defiance of the fuel administration's order. William Potter, administrator for Pennsylvania, sent a peremptory notice to A. B. Johnson, president of the great industry, that he must cease operations at once. The works has been turning out about a [illegible] every twenty-four hours.

COAL ORDER DUE TO NEED OF ARMY TRANSPORT

Garfield Explains the Closing of Industry Releases Fuel for Ships Loaded With Supplies

EXEMPTIONS MADE FOR IMPERATIVE WAR WORK

Government Will Set Aside $25,000,000 to Pay for Coal Mined, Not Needed at Plants

BULLETIN.

WASHINGTON, Jan. 18.—Late today the fuel administration announced that a large number of plants—about a thousand in all—doing war work, would be exempted from the fuel restriction order. Practically all the principal industrial plants of the country are on the list in one way or another. The ruling insures work for hundreds of thousands of men.

BY ASSOCIATED PRESS LEASED WIRE TO TRIBUNE

WASHINGTON, Jan. 18.—America felt the pinch of war perhaps for the first time today with its industries hanging idle under the fuel administrator's order issued to relieve the coal shortage and release fuel for ships loaded with supplies for the American army and the allies.

In the face of protests predicting disastrous consequences and a formal request from the Senate to stay its execution temporarily, the order was signed last night by Administrator Garfield with the approval of President Wilson.

As sent out to state fuel administrators the order contained but few changes from the form of the abstract made public Wednesday, nor did it clear up to any great extent the confusion resulting from its lack of detailed interpretation.

By its provisions manufacturing plants east of the Mississippi and in Louisiana and Minnesota with rare exceptions will be closed for five days beginning today, and virtually all business activity will be stopped on every Monday for a period of ten weeks beginning January 21.

Through its application the fuel administration expects coal to give to essential consumers including railroads, householders, public utilities and shipping interests and producers of food in whose behalf the order is issued.

IMPERATIVE WORK IS PROVIDED FOR

A supplementary list of exemptions issued last night embraces various industries engaged in imperative war work. Shipyards working on navy construction, plants filling contracts for army and navy woolen uniforms, tent manufacturers and manufacturers of other products deemed necessary for immediate use of the military forces were named in this list.

In the original order, outline of which was made public Wednesday night, newspapers were unaffected by the five-day closing, but limited to holiday editions on heatless Mondays. Indication was given also that plants requiring heat to maintain themselves would be permitted to burn coal for this purpose, but would not be permitted to operate. This was interpreted by many as applying to blast furnaces.

ORDER PROMPTED BY NEEDS OF ARMY, ALLIES

Protest from business interests throughout the country and the storm in Congress continued today. Failure of the fuel administration to heel the Senate request that the order be held up until an investigation could be made led to an agitation by many senators in favor of making a direct appeal to President Wilson.

The fuel administrator justified his action in a statement in which he

(Continued on Page 2, Col. 4)

1918 Tribune Annual
Will Be Issued Tomorrow

Most complete and comprehensive review of civic, commercial, industrial and agricultural activities of the Great East Bay District ever issued.

Will Be Distributed Early Saturday Morning
WATCH FOR IT

1918 Tribune Annual

FOOD WORK NOT HALTED BY ORDER

WASHINGTON, Jan. 18.—The food administration issued an order today exempting "every sort of food handling, manufacturing or distributing agency" from the fuel restriction order.

Beyond the direct food industries the food administration has agreed to the exception of binder twine factories, ammonia manufacturers, insecticide and fertilizer manufacturers as being necessary to maintain the constant flow of foodstuffs.

Beyond this the state food administrators have been authorized to determine for the state fuel administrators all other industries the continuous conduct of which are essential to obtain the uninterrupted flow of food.

Food Administrator Hoover issued the following statement:

"The food administration wishes it clearly understood that Dr. Garfield's order does not include grain elevators, potato or vegetable houses, cold storage, all forms of grain storage, grain and feed mills, cereal product manufacturers bakers canners, milk dealers, creameries, condensers, and all other milk product manufacturories, packing and slaughter houses, ice plants and refrigerators, sugar manufacturers, commission, wholesale and retail trades—in fact, every sort of food handling, manufacturing or distributing agency."

HAS AGED CIGAR.

SACO, Me., Jan. 18.—George Willet of Saco has a cigar made forty years ago by Cyrus King, who was a cigarmaker. The cigar contains twice as much tobacco as is used in a cigar today.

The Quinine That Does Not Affect Head
Because of its tonic and laxative effect, Laxative Bromo Quinine can be taken by anyone without causing nervousness or ringing in the head. There is only one "Bromo Quinine." E. W. GROVE'S signature is on box. 30c.—Advertisement.

TEXT OF FUEL ORDER

A regulation making provision for a more adequate supply of fuel for railroads, domestic consumers, public utilities and other uses necessary to the National security.

The United States fuel administrator, acting under the authority of an executive order of the President of the United States, dated August 23, 1917, appointing said administrator, in furtherance of the purpose of said order and of the purposes of the act of Congress therein referred to, approved August 10, 1917, finding it essential effectively to carry out the provisions of this act, to make provision for a more adequate supply of fuel for railroads, domestic consumers, public utilities and for other uses necessary to the National security, in certain parts of the United States, hereby makes and prescribes the following regulations:

SECTION 1—Until further orders of the United States fuel administrator, all persons selling fuel in whatever capacity shall, in filling their contracts for orders now on hand, give preference to necessary current requirements of railroads, domestic consumers, hospitals, charitable institutions, army and navy cantonments, public utilities, by-product coke plants supplying gas for household uses, telephone and telegraph plants, shipping for bunker purposes, the United States for strictly Governmental purposes (not including factories or plants working on contracts for the United States), manufacturers of perishable food or of food for necessary immediate consumption and municipal, county or State governments for necessary public uses.

Any tonnage remaining after the foregoing preferred shipments have been made may be applied in filling any other contracts or orders.

SECTION 2 — On the following days, namely, January 18, 19, 20, 21 and 22, 1918, the State fuel administrators and their accredited representatives in the various communities in the territory in which this regulation applies, are hereby empowered and directed to divert such fuel as arrives in communities in carload lots to keep current requirements and to provide an adequate and normal supply for such consumers of fuel as are specified in section 1 hereof.

SECTION 3 — On the following days, namely, January 18, 19, 20, 21 and 22, 1918, and also on each and every Monday, beginning January 28, 1918, and continuing up to and including March 25, 1918, no manufacturer or manufacturing plant shall burn fuel or use power derived from fuel for any purpose, with the following exceptions:

(A)—Plants which necessarily must be continuously operated seven days each week to avoid serious injury to the plant itself or its contents may use only such quantity of fuel as is necessary to prevent such injury to the plant or its contents.

(B)—Manufacturers or plants manufacturing perishable food or food for necessary immediate consumption.

(C)—Manufacturers of food not perishable and not necessary for immediate consumption may burn fuel to the extent authorized by the fuel administrator of the State in which such plant is located or by his fully authorized representative upon application by the United States food administrator.

(D)—Plants necessary to the printing and publication of daily papers may burn fuel and use power derived therefrom as usual, except that on every Monday from January 21 to March 25, 1918, inclusive, they may burn fuel or use power derived therefrom only to such extent as is necessary to print and publish such editions as such plants customarily print and publish on legal holidays other than the Sabbath; or, if such plants do not customarily print or publish any edition on such legal holidays, they may burn fuel or use such power to such extent as is necessary to issue one edition on the said Monday.

(E)—Printing establishments may burn fuel on January 18, 19, 20, 21 and 22, 1918, to such extent as is necessary to issue current numbers of magazines and other publications, periodically issued.

SECTION 4—On each Monday beginning January 21 and continuing up to and including Monday, March 25, 1918, no fuel shall be burned (except to such an extent as is essential to prevent injury to property by freezing), for the purpose of supplying heat for:

(A)—Any business or professional offices except offices used by the United States, State, county or municipal governments, transportation companies, public utilities companies, telephone and telegraph companies, banks, trust companies, physicians or dentists.

(B)—Wholesale or retail stores, or any stores, business houses or business buildings whatever, except that for the purpose of selling food only, stores may maintain necessary heat on any of the specified days until 12 o'clock noon, and that for the purpose of selling drugs and medical supplies only, stores may maintain necessary heat throughout the day and evening.

(C)—Theaters, moving picture houses, bowling alleys billiard rooms, private or public dance halls or any other place of public amusement.

SECTION 5—On each Monday, beginning January 28, 1918, and continuing up to and including March 25, 1918, no fuel shall be burned for the purpose of heating rooms in which intoxicating liquor is sold or served on these days.

Nothing in this regulation shall be construed to forbid the heating of restaurants, hotels or other places in which meals are served, but in which no intoxicating liquor is sold or served on the said Mondays.

SECTION 6—No fuel shall be burned on any of the Mondays specified in the foregoing section for the purpose of supplying power, for the movement of surface, elevated, subway or suburban trains in excess of the amount used on the Sunday previously thereto.

SECTION 7—Nothing in this regulation shall be construed to apply to or affect the operation of any mine or plant producing fuel, nor shall this regulation be construed to forbid the heating of said rooms or offices, or such portions of buildings as are used in connection with the production, transportation or distribution of fuel.

SECTION 8—State fuel administrators and their representatives specifically authorized so to do are hereby empowered to grant such relief as may be essential to prevent injury to health or to prevent a disruption of, or injury to property by fire or freezing.

SECTION 9—This regulation is effective throughout the United States east of the Mississippi river, including the whole of the States of Louisiana and Minnesota.

SECTION 10—Any persons, firm, corporation or association which violates or refuses to conform to the above regulation may be liable to the penalty prescribed in the aforesaid act of Congress.

(Signed) H. A. GARFIELD.

DIVORCE CONSPIRACY!
It's shown in all its ramifications in "Alimony" at the T. & D. A picture the whole family can see with pleasure and remember with profit.—Advertisement.

"Battle Songs of Seventeen"

The latest songs that will help win the war—"patriotic, stirring, full of snap." Distribution begins Monday, January 21. Read next SUNDAY'S TRIBUNE for particulars.

"How Does Nora Manage to Dress So Well on Her Small Salary?" "Why, She Buys at Cherry's—On Credit—Of Course"

"Well, I'm mighty glad to find out the secret, for I'm tired of being badly and out-of-date. I'm going to get the CHERRY habit, too." "Do, Elsa, for I hear their wonderful mid-winter sale is on now and that suits, coats and dresses are selling way under their real value. And to make it even more attractive, they're not asking for the usual first payment down. Simply a matter of make your choice and take it home. Then you begin payment as soon as convenient, and pay a little regularly. It takes no time before the suit's all yours, and you've had the good of it in the meantime. Most of the girls in our crowd buy at CHERRY'S. Ruth bought the cunningest little evening gown there last week. A regular dream! I'm sure you'll enjoy going to CHERRY'S and seeing for yourself. They're at 515 13th St., and the men's store at 528 13th St."—Advt.

WHEELS STOP IN EASTERN PLANTS

(Continued From Page 1)

said the order was prompted by the necessity for furnishing the American army abroad and the allies with food and supplies. The country, he said, had reached a point of over production as far as distribution was concerned, and manufacturing plants could well afford to remain idle for a short time until transportation, both rail and water, could catch up.

Indications were today that a possible attempt might be made in the Senate to bring about the repeal of that section of the food law under which the order was issued, but many believed that any action in this direction would be too late.

Coal operators under contract to supply industries will not be shut down. Orders from the fuel administration instruct them to ship their coal as usual, consigning it to the state fuel administrators with drafts attached. The government will buy all coal mined where industries are forbidden to receive it. A sum of $25,000,000 will be set aside for the purchase.

Food industries without exception will be permitted to operate on full time according to an interpretation of the order made public by Food Administrator Hoover.

"It is my understanding," said Hoover, "that the order does not include grain elevators, grain mills, bakeries, stock yards, meat packing establishments, cold storage plants, sugar factories, or any other form of the food industry."

All locomotive building plants are placed on the exempted list.

The Ford and Packard Motor Plants at Detroit, insofar as they are used for manufacture of aircraft and signal corps necessaries are on the exempted list.

Besides the makers of munitions, army cloth, cotton duck and blankets exempted in the preferred list assued last night, the new list contains the names of manufactories and light and power plants added after protests had been received today.

The Willis-Overland plants and practically all other motor plants working on aircraft and army orders were included with Ford and Packard.

FACTORIES ARE IDLE.

EAST ST. LOUIS, Ill., Jan. 18.—The wheels of East St. Louis' vast industrial center ceased grinding today in compliance with Fuel Administrator Garfield's fuel conservation order.

WORKER SLASHES THROAT.

INDIANAPOLIS, Ind., Jan. 18.—Despondent because the factory where he is employed shut down today in compliance with Dr. Garfield's coalless days order, August Pence, 50, slashed his throat with a razor. His 9-year-old daughter witnessed the act. Pence is dying. It was his first lay-off in many years.

$4,000,000,000 SCHOOL NEED

(Continued From Page 1)

tion heretofore has been reluctant to allow tax levies for school plans. The committee recommends that the issue be placed before the people and a campaign made. It is possible that, in case the recommendations find no favor with the City Council, that a referendum may be the move of the organizations from which the advisory committee was chosen.

The bond advisory committee is composed of representatitves of improvement clubs from every district in the city, labor bodies and other organizations. It was appointed at the request of the Board of Education through the Civic Association.

Harry Price, an efficiency expert, made the first report before he left to join the army. In this report his plan for a direct tax levy started a modified report the bond issue is demodified report the bond issue is designed to care for the actual building of all schools, but all finishing, boilers, equipment and other needs are planned to be installed by a direct tax levy, thus having the city pay as it builds for as much of the work as possible. In view of the present times it is contended that this is necessary, that too much debt may not be settled on future residents of the city.

The Mothers' Club plans in the Price report have also been radically changed. In the grammar schools the rooms will remain as a necessary adjunct to school work. In the intermediate and high schools they will probably be left out, that all possible room may be used for actual teaching.

The additions will, the committee holds, be cheaper to build than new schools, and it may be possible to place many blanket contracts. The Emerson, Lafayette, Durant, Claremont, Lincoln and Grant schools, all now overcrowded beyond the legal limit and using portables to relieve the congestion as far as possible, are the first mentioned as needing additions. The additions in every case will be designed to conform to the architecture of the buildings and will be of class A construction, properly safeguarded.

At the joint meeting Wednesday night the various plans will be gone into in full and possible needful changes outlined.

WILSON WILL MAKE STATEMENT ON COAL ORDER

ALBANY, N. Y., Jan. 18.—President Wilson will make a public statement on the reasons for Fuel Administrator Garfield's drastic order, declared a telegram received by Governor Whitman late today. It read as follows:

"I have your telegram and appreciate the force of what it urges, but beg to assure you that the order was absolutely necessary for reasons of which I am expecting presently to make a public statement. I greatly appreciate your assurance of prompt compliance on the part of the people of New York, though I had confidence in that from the first.

"WOODROW WILSON."

RECORD ON CARS

Oakland so far has the record in fast unloading and efficient loading of freight cars, according to L. R. Bishop, traffic manager of the Chamber of Commerce and head of the local committee on efficiency in handling freight. No demurrage has been reported in Oakland this week, he says, the railroads thus having two days' time on every car more than the rules allow. He says that no other city has this record.

FRENCH ADMIRAL ACCUSES DEPUTY

PARIS, Jan. 18. — Admiral Bienaime, member of the Chamber of Deputies for the Seine intends to demand the impeachment of M. Augagneur, deputy for the Rhine, for failing in his duty as minister of marine in the cabinet of M. Viviani, says "Humanite."

According to the newspaper, Admiral Bienaime charges that, although Admiral De Lapeyrere twice disobeyed M. Gugagneur's instructions to cease convoying French, transports from Algieria and as a result of this disobedience the German cruisers Goeben and Breslau escaped from the Mediterranean into the Dardanelles, M. Augagneur took no steps against the admiral. The newspaper adds that M. Bienaime makes other charges in connection with the Dardanelles expedition and arming of merchantmen.

SLEEPS; PUNISHED

A sentence of two years at Alcatraz disciplinary barracks, dishonorable discharge and forfeiture of all pay was approved today by Major General Arthur Murray in the case of Privatae Gail B. Carver, San Francisco coast artillery corps, who pleaded guilty to being asleep while doing guard duty at the Hall-Scott Motor Company works in West Berkeley November 29.

GRIP FOLLOWS THE SNOW
LAXATIVE BROMO QUININE Tablets taken in time will Prevent Grip. E. W. GROVE'S signature on box. 30c.—Advertisement.

Crane Wilbur Says to The Elks

Gentlemen all — the "Best People On Earth"—I'd like mighty well to join you in your big celebration at the Auditorium tomorrow night—the Sportsmen's Outing.

I thought it a bully idea when I was first told about it. I'd like to see it pack the Auditorium to the very doors. If I can help you in any way to make it a big Elk triumph—count on me, and tell me what to do. I'm yours to command, and you know it. I'm going to be there on Saturday night—just for luck, and for fun. If you want me for any little chore, just whistle and I'll help.

CRANE.

MEMO
DROP IN on me SATURDAY and I'll SHOW YOU the smartest SUITS and OVERCOATS YOU'VE ever seen for THE MONEY—$25. I'VE just opened up SOME 1918 Stetson Hats GET YOURS tomorrow. ARTHUR.

HOUTS & RAMAGE
OAKLAND'S FOREMOST CLOTHIERS
1311 Washington Street, Oakland

No extra charge for CREDIT—Nothing off for cash

Manheim & Mazor
CLAY BET. 13TH & 14TH

With pleasure we announce

Increasing business compels us to remodel and enlarge. Show windows and four floors are undergoing extensive alterations and improvements. Sensational reductions prevail on our entire winter stock of ***Suits, Coats, Dresses***

Take early advantage of these great money-saving opportunities

ALTERATION SALE

FORCED TO ENLARGE

WATCH US GROW

SUITS at Lowest Prices
Drastically reduced to
$14.85 $19.85 $24.85
Values to $30 *Values to $55* *Values to $50*
In many instances at less than cost of materials. Smartest Mid-Winter modes.

Smart Serge DRESSES
Big economy values
$11.85 $17.85 $24.85
Values to $30 *Values to $40* *Values to $50*
In every wanted style effects—trimmed with silk or metal embroideries, or silk braid.

Practical Winter COATS
Reduced away down to
$11.85 $17.85 $24.85
Values to $25 *Values to $35* *Values to $50*
Well-tailored coats in winter mixtures Belted and fur trimmed effects

Open a CREDIT account
No better time than now to open a credit account. You can have the added advantage of our liberal alteration reductions.

Charge it NOW!
You should have a credit account with us. Easily arranged at our office—and a wonderful convenience when shopping.

No extra charge for CREDIT—Nothing off for cash

Store open until 9:30 p. m. Saturdays

To Our Patrons:

January 20th is the day set for Mr. Grossman's New York Spring buying trip. He extends his services to all who desire him to make any particular purchase while in New York, without placing them under any obligation to accept the garment bought if it does not please.

Meanwhile every garment throughout the new stock of merchandise purchased for our recent opening is offered at an astonishingly low price, presenting exceptional opportunities for highly satisfactory purchases.

Grossman's policy is to invite inspection without urging purchases.

Distinctive Coats
$14.85 $19.45 $29.50
Including many with fur collars—also full-lined Coats of Broadcloth and extra high grade Coats of Plush.

This Coat $14.85

Suits
Smart models in Serge, Broadcloth and Gabardine.
$14.75 and $19.75

Dresses
In Silk, Serge and many in combination of Satin and Serge.
$10.75 and $14.85

Skirts
For Spring
Silk Skirts in fancy stripes or Black—novelty wool striped fabrics—black or gray Mohair—mixed Tweeds—blue Serge or Poplin. $5.00
Others up to $25.00.

We would like you to see the new Spring Suits we are showing — new light gray materials — novelty checks — government Serge and tailored stripes.
Upward from $25.00

Grossman's
CORRECT APPAREL FOR WOMEN AND MISSES
1440 San Pablo Avenue

URGES WAR AID

NEW YORK, Jan. 18. — Americans who are true to the traditions and ideals of the republic should consider that their first duty is to aid President Wilson in every possible way in carrying through the mighty task which confronts the nation, said Secretary of State Robert Lansing, in a letter read at the annual dinner of the Holland Society of New York.

AUTO INJURES 4

LOS ANGELES, Jan. 18.—One person, Charles Brandstatner, 50, is dying, and three others badly injured as the result of automobile accidents in the city early today. Brandstetner was run down and crushed. The machine that struck him skidded and overturned, injuring the driver.

REIS "ALTERATION SHOE SALE"

When the changes are completed "REIS" shoe store will be one of the handsomest and most conveniently arranged Specialty Shops on the Pacific Coast. It will be worth your while (if not before) to shop at this store now.

DETAILS OF OUR SHOE OFFERINGS

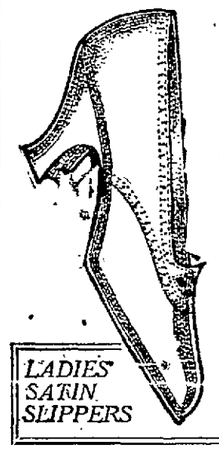

"J. & T. COUSINS"

New York made Women's Boots and low effcts and other well-known makes included.

Ladies' Strap Slippers and Pumps

$2.95 "J. & T. COUSINS" and other makes included. A magnificent array of styles in Patent Colt, Black Russia Calf and Glace Kid, worth up to $6.

LADIES' SATIN SLIPPERS — Worth $3.00—Sale $1.65 — All colors—Satin-covered heels

Ladies' Lace and Button Boots

A most magnificent assemblage of high-grade Footwear. THE real values are from $6.00 to $10.00. "J. & T. Cousins" and other makes included. English walking and dress boots. In fact, the assortment is large. Space does not permit complete description. We can please everyone. Sale $4.95. $4.95

Reis Shoe Co. QUALITY SHOES 1205 WASHINGTON ST.

CLOSING ORDER IS GENERALLY OBEYED

NEW YORK, Jan. 18.—Practically every industrial plant in Greater New York coming within the scope of Fuel Administrator Garfield's closing order was closed today. Surface, subway and elevated cars that usually are jammed to capacity were not even comfortably filled this morning. Around Brooklyn bridge, which in the early hours is thronged with workers, the crowd was so small that it resembled a holiday.

The confusion over the order was only slightly less today following the publication of Garfield's full order than it was yesterday. Owners of big department stores particularly were uncertain of their status. They decided to remain open today and tomorrow, however, and decide later on what action to take Monday.

Frank Bohm, secretary of the Central Federated Union, today estimated that the total number of persons thrown out of work by Garfield's action in Greater New York alone would approximate 2,300,000.

MANY PLANTS CLOSE.

CHICAGO, Jan. 18.—Approximately 10,000 industrial plants in the Chicago district, employing in the neighborhood of 400,000 persons, are idle today in observance of the coal order issued by Fuel Administrator Garfield. Chicago and the state of Illinois, it is estimated, will lose $10,833,000 in production today, and $1,500,000 in wages. These figures will be duplicated each day the fuel administration's order is in effect.

Steel and allied industries, it is believed, are hardest hit by the order. More than 3800 such plants employing approximately 170,000 men are affected in this district.

Chicago's 6000 saloons also face a possible shutdown, it is declared. Mayor Thompson has asked a legal ruling as to his power to close them. Theaters, although not affected by the five-day closing order, are preparing to observe the Monday holidays provided by the ruling.

Scrofula and Humors Give Way

There are many things learned from experience and observation that the older generation should impress upon the younger. Among them is the fact that scrofula and other humors, which produce eczema, boils, pimples and other eruptions are most successfully treated with Hood's Sarsaparilla.

This great medicine is a peculiar combination of remarkably effective blood-purifying and health-giving roots, barks and herbs, which are gathered especially for it.

Hood's Sarsaparilla has stood the test of forty years.

Get a bottle today—now—from your nearest drug store. Always keep this medicine on hand.—Advertisement.

People Must Pay War Cost

Ships Are First Consideration

WASHINGTON, Jan. 18.—Fuel Administrator Garfield's statement in explanation of his order closing all factories and public buildings east of the Mississippi for a period of five days follows:

"The most urgent thing to be done is to send to the American forces abroad and to the allies the food and war supplies which they vitally need. War munitions, food, manufactured articles of every description are lying in tens of thousands of tons in Atlantic ports, where literally hundreds of ships, loaded with war goods for our men and the allies cannot take the seas because their bunkers are empty of coal. The coal to send them on their way is waiting behind the congested freight that has jammed all terminals.

"It is worse than useless to bend our energies to more manufacturing when what we have already manufactured lies at tidewater congesting railroad terminals, railroad yards and sidetracks for long distances back into the country. No power on earth can move this freight into the war zone where it is needed until we supply the ships with fuel.

"Once the docks are cleared of the valuable freight for which our men and associates in the war now wait in vain, then again our energies and power may be turned to manufacturing, more efficient than ever, so that a steady and uninterrupted stream of vital supplies may be this nation's answer to the allies' cry for help.

"It has been excess of production, in our war-time speeding up, that has done so much to cause congestion on our railroads; that has filled the freight yards to overflowing; that has cluttered the docks of our Atlantic ports with goods waiting to go abroad. At tidewater the flood of freight has stopped. The ships were unable to complete the journey from our factories to the war depots behind the firing line.

"Added to this has been difficulty of transporting coal for our own domestic needs. On top of these difficulties has come one of the most terribly severe winters we have known in years.

"The wheels were choked and stopped; zero weather and snowbound trains; terminals congested; harbors with shipping frozen in; rivers and canals unpassable—it was useless to continue manufacture and pile confusion on top of confusion.

"A clear line from the manufacturing establishments to the seaboard and beyond; that was the imperative need. It was like soldiers marching to the front. The men in the foremost ranks must have room to move.

"More than a shock was needed to make a way through that congestion at the terminals and on the docks so that the aid so vitally needed by the allies could get through.

"The incidental effect of this transportation situation on coal production has been disastrous. There is and always has been plenty of fuel, but it cannot be moved to those places where it is so badly needed while railroad lines and terminals are choked. Throughout the coal fields scores, even hundreds, of mines are lying idle because of railroad inability to supply the cars to carry away their product. Coal mines cannot operate without cars.

"This is war! Whatever the cost, we must pay so that in the face of the enemy there can never be the reproach that we held back from doing our full share. Those ships laden with our supplies of food for men and food for guns must have coal and put to sea."

HUN GARMENTS MADE OF PAPER

SALT LAKE CITY, Utah, Jan. 18.—That German soldiers are wearing garments made of at least 60 per cent paper and comparatively no wool at all, was the information given the National Wool Growers' Association here this morning by Dr. Issa Tanimura, commissioner of livestock for Japan, who is in this country for the purpose of securing ten million head of sheep to start the wool growing industry in the Orient.

Dr. Tanimura said he could back his statement regarding the Germans with proof. He said that Germany is entirely without wool.

"Japan has been handicapped by the embargo on wool from Australia," he said, "and must now look to the United States for this commodity as well as for mutton, which has become one of the principal foods on the table of the Japanese people. Japan has the money and will start at once in the sheep raising business."

BACK FUEL RULE

ST. PAUL, Jan. 18.—"St. Paul is the only city in the country that is not like a graveyard," said Louis W. Hill, president of the Great Northern railroad, in speaking of the drastic curtailment order of Fuel Administrator Garfield.

Mr. Hill was addressing representatives of 360 carnival marching clubs who are planning a pageant for soldiers stationed at Fort Snelling. Mr. Hill is president of the St. Paul Outdoor Winter Sports Carnival Association.

A resolution accepting the fuel conservation order in a spirit of optimism was adopted.

CIRCUMSTANTIAL EVIDENCE!

Some women would rather see their husbands dead than give them up to others. See "Alimony" today at the new T. & D. Theater. It's thrilling. It has a lesson.—Advertisement.

Crane Wilbur Says:

I want to meet you all at the Macdonough Theater next Sunday, when our new company opens in that wonderful play, "Cheating Cheaters."

I chose the play because it's a glorious play and also because it gives every member of our big new company a little better chance than it does me. I like our new actors. So will you. They are brilliantly clever.

The Macdonough Theater has been made beautiful and cozy and warm for you now.

The stage is now really VERY beautiful.

The house is as clean and sweet-smelling as a hay field in June. Come and see.

Mr. Guy Smith will greet you at the box office all day long. The seat prices are just the same as I charged at the Bishop, though the plays are very expensive, and the actors are the best in the West, and the stage settings are luxurious.

It is my honest belief that nothing is too good for Oakland.

I shall wave my hand to you in the audience at the Macdonough next Sunday and tell you why I think so, between the acts of "Cheating Cheaters."

P. S.—I almost forgot Otto Drescher, the "waltz king," who is to lead our orchestra. He is worth hearing. His music is divine.

LOYALTY CAUSES GERMAN-BORN TO RELINQUISH JOB

DENVER, Jan. 18.—Because his loyalty to America's cause in the war on Germany was attacked, Charles A. Lammers, city and county clerk of Denver and a German-born American citizen, asked the federal government today to relieve him of the duty of issuing permits for the purchase and shipment of explosives. In a telegram to the bureau of mines at Washington Lammers declares his "unfailing fidelity to America," but said the cause of the government might be best served if the duties in connection with explosive licenses were performed by another.

MINERS TO OPPOSE

INDIANAPOLIS, Jan. 18.—The United Mine Workers of America, in convention here today, went on record as opposed to the proposition of universal military service, now pending in Congress.

Resolutions adopted by the convention [illegible] and do not wish to saddle it on this country after the war."

Vehement denials were made today that the refusal of the miners to work had resulted in the coal shortage and resultant curtailment of industry. All blame was placed on the car shortage.

Following an address last night by Mother Jones, the delegates adopted resolutions calling on union members to make frequent contributions to the Red Cross.

BULLETINS TELL STATE WAR WORK

SACRAMENTO, Jan. 18.—As a part of the work done jointly by the State and County Councils of Defense in carrying out California's share, there has been issued by the State Council of Defense to date a total of 61 bulletins, according to the annual report of that body just made to Governor Stephens and covering the activities of the council from April 6, when war was declared, up to January 1 of this year. The bulletins issued by the State council embody instructions and suggestions on war work of practically every nature.

In the report to Governor Stephens a brief resume of the text of each bulletin is given. In commenting upon the bulletins and the part they have played in [illegible] the State Council of Defense says:

"The results obtained by both the State and County Councils of Defense are largely reflected in these bulletins. In practically every county of the State instructions embodied in the bulletins have been satisfactorily carried out. The 61 bulletins already issued cover practically as many different phases of war work."

AT SAN FRANCISCO—OAKLAND—BERKELEY

Roos Bros

Prices Drop On Saturday

TO

$13 $18 $23 $28 $38

On All Our Women's Winter

SUITS, COATS and DRESSES

SATURDAY is the first day of the ***new and greater reductions***—the day on which you will have unbroken selections at the ***NEW REDUCTIONS***

THE COATS are absolutely up-to-date in style—many of them only arrived a few weeks ago. At present wholesale market prices, they are well worth double the above sale prices.

THE SUITS offer a very wide selection, and the fashions are so new that it will be good financial policy to ***save fully half your suit money*** by a purchase at this sale.

THE DRESSES do not offer such a wide selection, but the shortage of selection is more than made up for by their excellence of value and tremendous reductions.

NO EXCHANGES—NO REFUNDS

Sale of Umbrellas

MEN'S and WOMEN'S

New Umbrellas. Up-to-date handles—strong frames—good covers—and ***a big saving on every one*** at these SALE PRICES

$1.05 $1.35 $1.85 $2.85

GIBRALTAR SUITS

Best for Boys

For School Wear you can't beat them—strong, serviceable Suits in the newest models ***with two pairs of Knickerbockers,*** at this economical price..... **$7**

Military Tan Color Suits and Overcoats

The very newest color for Boys' Suits and Overcoats. Durable Cloth in a Military shade of Tan Khaki. We have complete lines.

ETON SUITS, 2½ to 8 years ***$8.50***

NORFOLK SUITS, 8 to 18 years ***$12.50***

OVERCOATS, 2½ to 10 years ***$9.00***

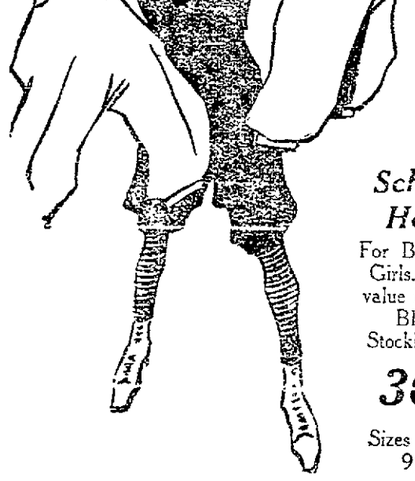

School Hose

For Boys and Girls. Extra value in good Black Stockings at **30c**

Sizes up to 9½

MAIL ORDERS FILLED PROMPTLY

Roos Bros

THE HOUSE OF COURTESY

TIES at 25¢

Market at Stockton — Washington at 13th — Shattuck Hotel Corner

SAN FRANCISCO—OAKLAND—BERKELEY

MOSBACHER'S

CLOAK AND SUIT HOUSE

517-519 Fourteenth St.

Beginning Monday the workmen will be busy in our store rearranging departments in order that we may be able to take better care of our ever-growing business. The year 1917 was the biggest and best of any year in our career. Naturally, we are pleased and most grateful to our patrons. When our store is rearranged, we will be in a position to give even better service than before. We shall endeavor in the future, as we have in the past, to give our customers the most dependable, up-to-date, stylish merchandise at the lowest possible prices, never forgetting that we do not consider a transaction closed until the customer is in every way satisfied.

In order to partially make up for the annoyance caused our customers while the workmen are more or less upsetting things, we have priced a great many items particularly low and we are doing this while the market for cotton, woolen and silk goods is continually advancing.

Values That Talk

All Wool Velour Coats
Big Fur Collars
Strictly up-to-date styles
$12.95

All Wool Skirts
Grays and Tans.
New Spring Patterns
$4.95

Exceptional Values Coats
$17.50, $19.50 $23.50

Elegant, Smart Costumes and Dresses
There are 23 Dresses in this lot. Every one is a gem. These Dresses would ordinarily retail from $55.00 to $95.00. They have all been reduced and are now marked to sell from $35.00 to $49.50. An unusual opportunity to get a high-class garment at a moderate price.

All Wool Gabardine Suits
All colors, Beautifully Tailored and Lined
$17.50

All Wool Serge Dresses
Also Taffeta and Silks
$9.95, $12.50 $14.85

Children's Rain Capes
Rubberized, Navy and Red
$1.25

Buy Your Nemo Corset Now

*Prices will be advanced February 4th. $4.00 Corsets will be **$5.00.** $5.00 Corsets will be **$6.00.** Meanwhile you save 20 per cent—$1.00 each—on this splendid Corset.*

75c Grade Black Fiber Hose 50c

$7.50 All-Wool Shetland Sweaters $5.00

Crepe de Chine and Georgette Silk Waists
$3.95
The values are more than unusual

Good Flannelette Night Gowns 79c

Percale House Dresses 79c

No Place Like **Mosbacher's** for Values

517-519 Fourteenth St.

STATE TO OFFER BLOCK OF BONDS

California is anxious to raise two million dollars within the next few weeks. One million is to be used in harbor improvements in San Francisco, and one million for state highways.

Next Thursday State Treasurer Friend W. Richardson will offer for sale $5,000,000 highway bonds and hopes to sell at least one million. These bonds bear interest at the rate of four and one-half per cent. Ordinarily these bonds would be in big demand but the present market conditions make it difficult to sell. Some time in February the state will offer for sale 1,000,000 harbor improvement bonds. This money is wanted to build wharves and docks at San Francisco.

Richardson says that these bonds bear four and one-half per cent interest.

"Last year's bonds of this character were selling as well as a 3.76 basis," Richardson said. "I think it is only a question of time until these bonds are at a premium. The highway commission now has on hand $2,789,000. Construction work will soon exhaust this sum and at least one million must be available soon. Private investors will find these bonds a good purchase as they bear four and one-half per cent interest. Certainly no bond, except a government bond can be better than a bond of the State of California. Bidders are urged to be present at the sale or have representatives there. The harbor bonds bear only four per cent interest and the harbor commissioners have appealed to the civic pride of San Francisco to help raise the needed money. Persons wanting small blocks of either the highway or harbor should correspond with me."

Efficiency in Life Saving

Coroner Makes His Report

Efficiency in life saving appears from County Coroner Grant D. Miller's annual report to be keeping pace with improvement in the active conduct of human affairs. Fatalities in industries, involving skilled and experienced men, record a proportionate decrease, although, owing to the very heavy increase in industrial activities, calling for a great increase in the number of inexperienced employees, the fatalities among unskilled men increased from 30 to 1916 to 40 in 1917. Industrial statistics show that the number of men employed in Oakland has increased since 1915 by approximately one hundred per cent.

AUTOS ARE REGULATED.

Strict enforcement of the ordinances regulating the automobile traffic is, in the opinion of the coroner, responsible for a decreasing ratio of deaths in automobile accidents. [illegible] of deaths increased from [illegible] 1916 to 29 last year, it is pointed out that this increase is not in proportion to the increased number of automobiles being used by the public.

Although the number of suicides in Alameda county is nearly double the normal number for the country, there were fewer people by five preferring death in 1917 to those who went out by their own hands in 1916. The number in 1916 was 88 as against 83 in 1917. On the other hand there were 23 homicides in 1917 to 1916 and 17 in the year previous. Of the 23 last year 7 were victims of Chinese tong wars, and 5 were infanticide.

There were 299 inquests in 1917 to 281 in 1916 and 300 in 1915. The total number of cases handled by the coroner last year was 558, 237 of which were cases of death by natural causes.

THE DEATH LIST.

In the category of automobile [illegible] 20 deaths were caused by pedestrians being hit; killed as a result of collisions between trains and automobiles, 9; collisions of two automobiles, 2; unexplained accidents where single occupant was killed by overturning and the like [illegible] those killed in automobile accidents [illegible] were male and only 3 were females. Crossing railway and street car track accounted for most of the fatalities chargeable to railway accidents, the number being 16. Eight met death while walking along the track.

Seventeen suicides prefer illuminating gas, 18 preferred poison, while 30 took their lives by shooting themselves.

JUDGE ADVOCATES WHIPPING POST

SAN FRANCISCO, Jan. 18.—Revival of the old-fashioned whipping post as a punishment for husbands who will not support their wives and children and who flirt with other women, is advocated by Superior Judge Morgan. The suggestion was made during the trial of Paul August Cassagnes, a tailor, defendant in a divorce action. William T. Nichols, adult probation officer, testified that all efforts to force Cassagnes to pay the court allowance of $9 a week for the support of his wife and child had failed. It was brought out as well that som any lazy husbands have been put to work at $1.50 a day that the fund set aside for this purpose is exhausted.

Because Harry S. Waterman, a moving picture operator, thought it folly to work himself so long as his wife was earning $60 a week as forewoman in a San Francisco glove store, Mrs. Maude M. Waterman was granted a divorce decree yesterday by Judge Van Nostrand. The plaintiff's sister, Miss Goldie de Long of Berkeley, corroborated her testimony as to Waterman's aversion to work.

Six months in the county jail was the punishment given by Police Judge Sullivan to Robert Ainsley, charged with wife-beating. Mrs. Ainsley, daughter of Jake Schaeffer, former billiard champion, told the court that her husband beat her in the street and that a stranger who came to her rescue was also pummeled.

TO DISCUSS MOVE

"The proposed purchase by the city of Oakland of the street car lines of the east bay cities" will be the subject for discussion at "Debs Hall" 1020 Broadway, Oakland, Sunday night at 8 o'clock. The meeting will be under the auspices of the Socialist party and all sides of this important public question will be given a hearing. Admission will be free.

The Pale Thin-Blooded Person

is a weary, fearful clock-watcher; lowered vitality makes it impossible for the body to serve its soul's hopes and aspirations.

Abundant red blood, rich in iron, is needed if you would win in life's battle. Whatever your vocation—in business, in the home, in society—you must produce day after day or eventually be eliminated. The healthy-blooded man or woman tackles every task fearlessly, joyously—and wins.

Gude's Pepto-Mangan

"The Red Blood Builder"

If you are pale, anemic, and always tired, if you are working on your nerves, and your sleep does not refresh you, take a course of Pepto-Mangan.

It restores the health by charging the blood with liberal quantities of digestible iron, and by creating thousands of new, rich, red blood cells. Then the enriched blood joyfully brings back your old-time courage, strength, and joy of living.

Pepto-Mangan neither looks nor tastes like medicine. It cannot affect the stomach nor teeth. As it has helped millions it will help you.

Friendly Warning: Be certain that you get true Pepto-Mangan—*Gude's*. All others are counterfeits. *Gude's* Pepto-Mangan is never sold in any other way than in the bottle and package pictured in this advertisement. Read circular around bottle. For sale by all druggists.

Study this picture so you will know how genuine Pepto-Mangan looks.

Pepto-Mangan is made only by
M. J. BREITENBACH CO.,
Manufacturing Chemists New York

DID YOU KNOW—? We sell Thrift Stamps.

MARYMONT AND UPRIGHT
13th and Washington, Oakland

New neckwear
Dainty lace-trimmed and hand embroidered—organdy, crepe, etc. Some sample collars. "Special" 29c

$13.65 will now buy better coats, suits, dresses

THE COATS are rich, dark velours—collars of fur or plush or self—chic styles. Just one rack. Be early.

THE SUITS are suitable for wear for months to come. Burellas, serges, smart mixtures. Not many. Be early. Think! $13.65

THE DRESSES are fashionable serges and handsome silks. Gowns for every occasion. Ladies, do see these for only $13.65

Lovely waists, $3.50
Charming Georgettes, fluffy blouses of net and lace, beautifully embroidered crepes de Chine—think of these for $3.50. Madam. Hurry for yours.
Adorable lingeries at $1

Fine sweaters, $3.75
All sorts—all colors. For women and misses. Mercerized knit coats or "all-wools." Latest styles and effects.
Girls' rain capes, $1.50 up

Look, housewives!
TUB DRESSES of percale here offer you the most attractive house frocks imaginable for 97c. Also some excellent dress-aprons. "Special" 97c

EXTRA! LOOM ENDS ELEGANT WIDE RIBBONS. 29c YARD

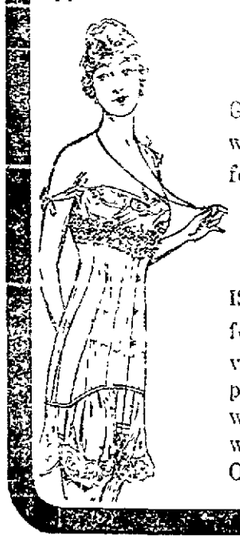

Bags. 49c!
Genuine leather, too. Many with fittings. Big bargain for stock adjustment.

A "C/B"
IS THE IDEAL CORSET for Spring. See this super-value for average figures: pink or white coutil, wedge clasps. Only $1.50

Satin hats
$2.95 and up
Fascinating shapes like tricorns, roll and straight sailors. Taupe, purple, navy, brown, sand, white, black. Trimmed satins $3.95 to $6.45

NEW McCALL PATTERNS ARE IN

New $1.10 lingerie
Delightfully dainty gowns, envelopes, petticoats, corset covers, etc. Some pink. Many elaborate with lace. Worth more!
Men's and women's flannelet gowns, $1.10

Lisle bloomers, 75c
MADAM, you need these this cold weather. They're pink or white. Elastic at waist and knee. Extra good for 75c

STOCK ADJUSTING CAMPAIGN SALES ARE ALMOST OVER. SHOP NOW AND SAVE MONEY.

3 pairs stockings, 50c
FOR WOMEN who like gauze weight. Black or white—special dye—strongly reinforced heel and toe. Special purchase. Better stock up while so cheap.

We give S.H. Green Stamps

568-572 Fourteenth Street

Toggery CLOAK & SUIT HOUSE

Between Clay and Jefferson

150 New Winter Coats

For Final Clean-up

$14.95 and $19.75

—Come early—no matter what the weather—and be one of the first to select from these wonderful values.

Velours Kerseys Matelams Broadcloths Plushes Cheviots Pom Poms Mixtures

—Some have beautiful fur collars, others are kerami trimmed, while still others have self collars. A delightful selection in the prevailing winter shades. All sizes for women and misses in this lot.

Other Coats $25, $29.50, $35, $39.50

New Dresses Sacrificed $14.95
A superb display of dresses for street, afternoon, dance and evening wear. Serges, silks and combinations.

DOWNSTAIRS DEPARTMENT

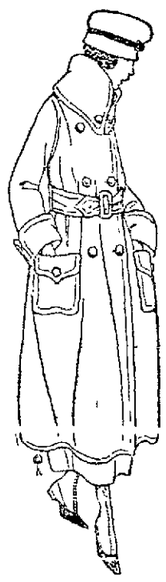

Coat Sale
For Saturday
$9.75
Warm, comfortable winter coats, plain or big cosy fur collars. Velours, cheviots, kerseys and mixtures. $12.95

Sweater Sale
For Saturday
Sensational sale of Silk Fiber and Wool Knitted Sweaters in the most popular colors.
$4.95
$6.95

Dress Sale
For Saturday
$9.75
A specially arranged collection of Silk, Poplin and Serge Dresses in the season's newest models and colors. $12.95

All Sales Final—No Exchanges—No Approvals—No Returns

Crane Wilbur Opens
At the
Macdonough
At the Matinee
NEXT SUNDAY
in the great Max Marcen play
"Cheating Cheaters"
SEAT SALE NOW ON.
PRICES: Evenings, 25c, 50c, 75c. Matinees, 25c, 50c. Regular matinees Wednesday, Saturday and Sunday.
Bargain matinee Wednesday—every seat 25c.
Every Monday night is "Popular Night"—every orchestra seat 50c—every balcony seat 25c.
Tel. Lakeside 64.

Pantages
Superior Vaudeville
at Hoover Prices
"THE BEASTS AND THE FAIRY," Mme. Zira and a group of performing leopards and pumas—a remarkable act. HERBERT BROOKS, the Anglo American Entertainer in Astonishing Feats. Eddie Lee, assistant JOE ROBERTS, Best Banjo Player on the Stage. ARLOVA'S CLASSIC DANCERS, Best Dancing Act of the Season. MUMFORD & THOMPSON, Ten Minutes of Laughs. THE FOUR READINGS, Acrobatic Thrills. JOSEPH K. WATSON, Great Monologue Artist.
PRICES—10c, 17c, 25c and 35c.
We Pay the War Tax.

BISHOP PLAY HOUSE
TONIGHT—ALL THIS WEEK
H. B. Bishop offers the first Oakland Presentation of
DAVID BELASCO'S
(As a Successor to "The Girl of the Golden West")
"The Heart of Wetona"
A Romantic Story of the West, with bewitching BETTY LERCH and a splendid cast and production.
Sunday Matinee, 25c and 50c. Evenings, 25c, 50c, 75c.
SUNDAY MATINEE—"WHICH ONE SHALL I MARRY?"

FRANKLIN
TODAY AND TOMORROW
MAY MURRAY
in "FACE VALUE" and
VERA COLODNAYA in
"HER SISTER'S RIVAL"
Ralph D. Wetmore and His Orchestra

Job Printing at The TRIBUNE Office. Lakeside 6000.

OAKLAND Orpheum
Twice Daily—2 and 8 p. m.
McIntyre & Heath
Sun., Mon., Tues., "Man from Montana." Wed., Thurs., Fri., Sat., "Georgia Minstrels" ALEXANDER KIDS; HARRY GREEN and PLAYERS; FRANK CRUMIT; GAUSCHMID BROTHERS; THREE MISSES STEWARTS; RAE ELEANOR BALL; PATHE NEWS.
MATINEE EVERY DAY—800 reserved orchestra seats, weekday matinees, 25c. Entire balcony, 50c. Evening performances, usual Orpheum prices. Phone Oakland 711. Seats reserved until 5 o'clock night of performance.

NEW 1ST D THEATRE
ELEVENTH ST. AT BROADWAY
First time in any Oakland theater
DOUBLE BILL
"ALIMONY"
"THE TIE THAT BURNS"
Divorce evils exposed and
NORMA TALMADGE
IN
"The Secret of the Storm Country"
Sequel to "Tess of the Storm Country."
Prices—Night, 15c; Mat., 10c.
Oakland 1237

See STELLA
With JIM POST'S BIG SHOW
"JIGGS AT THE FARM"
Tonight and All This Week
COLUMBIA THEATER
Tonight: CHORUS GIRLS' CONTEST

HIPPODROME
Oakland 910
"The Man on the Box"

KINEMA BDWY AT 15TH
TODAY AND TOMORROW
DOROTHY DALTON in
"SECRET LOVE LETTERS"

NEWS TO CAMP LEWIS

Send The TRIBUNE to the boys at Camp Lewis.

Home news will be deeply appreciated by the boys of the National Army.

Subscribe now—no extra charges—regular subscription rates. Phone Lakeside 6000.

Judge Your Baking Powder By Its Actions and Results—

Don't allow misleading statements or advertisements to influence you.

Calumet Baking Powder is appreciated most by those who know it best.

Before you form an opinion give Calumet a trial, watching every process of the making and the baking from start to finish.

Calumet will prove that it is pure, wholesome and economical—that light, fluffy biscuits, muffins, doughnuts, cakes, griddle cakes, etc., always result from its use.

That's Why We Say—

Go to your dealer—ask for, buy and try a can of Calumet Baking Powder. If you are not perfectly satisfied after a thorough test, return what's left and get your money back.

Calumet contains only such ingredients as have been approved officially by the U. S. Food Authorities.

You Save When You Buy It. You Save When You Use It.

HIGHEST QUALITY AWARDS

BROADWAY
LAST DAY
"RASPUTIN"
The True Story of Russia from the Fall
10¢—ALL SEATS—10¢

AMERICAN
San Pablo, Clay and 17th Sts
NOW PLAYING
ALICE JOYCE
Also John Wharry Lewis and His Orchestra and Mutual Weekly

POLITICAL SITUATION HUN WORRY

LONDON, Jan. 18.—The political situation in Germany and the relations with Russia continue to be agitated in the German press. An article quoted from German newspapers received by way of Switzerland gives an idea of the trend of feeling. The Frankfurter Zeitung warns its readers against undue optimism in regard to the negotiations with the Russians, whom it accuses of attempting to hinder the proceedings for their own interests.

The Volks Stemme of Mannheim, a Socialist paper says that serious popular demonstrations against the German annexationist policy occurred at Budapest and other towns in Hungary and Austria after Chancellor von Hertling made his statement in the Reichstag.

PUBLISH REPORTS.

The Deutsche Tages Zeitung publishes agricultural reports showing that in consequence of the shortage of fodder the deadweight of cattle sent to the Berlin market is only one-half the normal.

A telegram from Rotterdam says beginning today all railroad passenger traffic in Germany is being reduced 60 per cent. Correspondents sending the reports say that there is every reason to believe the transfer of troops to the western front is the real reason, adding that it is reported these troops are to be moved suddenly for concentrated offensive.

The Times published a long report attributed to a neutral who had made an extended stay in Germany, describing internal conditions. The writer reiterates that the effects of food shortage are severe.

COAL SHORTAGE.

A coal shortage in Berlin is another source of trouble. After enumerating the difficulties, the correspondent writes: "Nothing but the iron grip of Prussian militarism restrains the nations from making more pronounced advances to its adversaries than any which have yet been made. The Germans are longing for peace, but they want peace with victory. They no longer abuse their enemies as in the early days of the war.

"Doubtless the shortage of supplies has much to do with the change of mental attitude. The proudness of the flesh has given way before the discipline of fasting. This accounts for very much in recent developments of German policy."

CONTINUE CASE.

The case of Mrs. Lucia Lenaine Huber, who is charged with having made a knife attack upon Mrs. F. S. Pixler, of 3545 Laguna street, a week ago, was today continued by Police Judge Mortimer Smith until January 30.

EAT LESS MEAT IF BACK HURTS

Take a Glass of Salts to Flush Kidneys If Bladder Bothers You.

Eating meat regularly eventually produces kidney trouble in some form or other, says a well-known authority, because the uric acid in meat excites the kidneys, they become overworked; get sluggish; clog up and cause all sorts of distress, particularly backache and misery in the kidney region; rheumatic twinges, severe headaches, acid stomach, constipation, torpid liver, sleeplessness, bladder and urinary irritation.

The moment your back hurts or kidneys aren't acting right, or if bladder bothers you, get about four ounces of Jad Salts from any good pharmacy; take a tablespoonful in a glass of water before breakfast for a few days and your kidneys will then act fine. This famous salts is made from the acid of grapes and lemon juice, combined with lithia, and has been used for generations to flush clogged kidneys and stimulate them to normal activity; also to neutralize the acids in the urine so it no longer irritates, thus ending bladder disorders.

Jad Salts cannot injure anyone; makes a delightful effervescent lithia-water drink which millions of men and women take now and then to keep the kidneys and urinary organs clean, thus avoiding serious kidney disease.—Advertisement.

Dr. Ferdinand King, New York Physician and Medical Author Says

EVERY WOMAN
EVERY MOTHER
EVERY DAUGHTER
NEEDS IRON
AT TIMES

To put strength into her nerves and color into her cheeks.

There can be no beautiful, healthy, rosy-cheeked women without iron. The trouble in the past has been that when women needed iron they generally took ordinary metallic iron, which often corroded the stomach and did far more harm than good. Today doctors prescribe organic iron—Nuxated Iron. This particular form of iron is easily assimilated, does not blacken nor injure the teeth nor upset the stomach. It will increase the strength and endurance of weak, nervous, irritable, careworn, haggard looking women 100 per cent in two weeks' time in many instances. I have used it in my own practice with most surprising results—Ferdinand King, M. D.

NOTE: NUXATED IRON recommended by Dr. Ferdinand King can be obtained from any good druggist with the guarantee of success or money refunded. It is dispensed in this city by all good druggists.

Stomach Trouble and Constipation.

Those who are afflicted with stomach trouble and constipation should read the following: "I have never found anything so good for stomach trouble and constipation as Chamberlain's Tablets. I have used them off and on now for the past two years. They not only regulate the action of the bowels, but stimulate the liver and keep one's body in a healthy condition," writes Mrs. Benjamin Hooper, Auburn, N. Y. For sale by Osgood Bros. Drug Stores.—Advertisement.

Praises Tribune For Aid; Veterans' Work Furthered

EDITOR TRIBUNE — Permit me, in behalf of this corps, to thank you for kindness and consideration in allowing us a space (gratis) in the columns of your worthy paper. We certainly appreciate your kindness. As you understand, we are a body of relief workers and all such favors are helpful information to the public of the good and noble work we are doing to help the old veterans of the civil war and their dependent ones. Again thanking you for your hearty co-operation, I am respectfully,

EMMA A. MARTIN,
Press Correspondent
Appomatox Relief Corps No. 5.

HORRORS OF HUNS TOLD AT MEETING

Trench life, the first fighting in Flanders in 1914 and the desperate battle of Ypres were described by Sergeant Albert Goad, one of the thirty-five survivors of 800 members of the original Seaforth Highlanders, at the meeting of the War Service League at the Hotel Oakland last night. Miss Suzanne Throop of Mills College gave a talk on the book drive of the Mobilized Women of Oakland, to begin Monday. John F. Conners, second vice-president, was chairman of the meeting.

"I tell you those things which I have seen with my own eyes, not what somebody else has told me," said Sergeant Goad, after describing German atrocities in the first Belgian campaign. "I have seen a man left crucified in a tree, his limbs shriveled and cooked by a fire that had been built under him. I have seen the bodies of non-combatants who had been slaughtered in cold blood. There are some things that I cannot tell before this audience.

"We passed through an awful baptism of fire, we of the Seaforth Highlanders, in that first campaign. We were among the first British troops to be sent in to help Belgium. We had had little experience in modern warfare, knew little of building trenches. We suffered horrible hardships.

"Nowadays the trenches are well constructed, and so far as possible are made into somewhat livable quarters. But it was far different in the beginning."

J. W. Burroughs gave a short address on the camp community work, of the plans being carried out for the benefit of the soldiers in the communities around the camps. The movement was given the formal endorsement of the War Service League, a resolution being passed by unanimous vote.

ACCRUED EARNINGS SUBJECT TO TAX

Stock dividends accrued out of earnings since March 1, 1913, will be subject to taxation under the war revenue acts of September, 1916, and October, 1917, according to a statement issued today by John L. Flynn, deputy collector in charge of the First district of California of the internal revenue service. This action will be taken despite the general view of the decision handed down by the United States Supreme Court January 7 of this year in the case of Towns vs. Eisner.

It was generally believed that the effect of this decision was that stock dividends declared prior to the passage of the recent war revenue acts were not to be regarded as income taxable by the government. Flynn declares that this is a mistake, and points to the facts that the court based its construction of the law exclusively on the act of October 3, 1913, which failed to describe stock dividends as income.

The act of September 8, 1916, expressly provides for the taxing of stock dividends paid out of earnings accrued since March 1, 1913, and its interpretation will be held by the Treasury Department, Flynn announces, to take precedence over the previous act, in the absence of a decision on the legal effects of the later acts.

PLAY FOR PARISH

An entertainment for the beenfit of St. Anthony's parish will be given Tuesday night by the Children of Mary at St. Anthony's hall under the direction of Miss May O'Keefe. Music, interpretative dances, and the presentation of living pictures to illustrate several well known songs, displayed during the singing of the numbers, will be included in the program. The proceeds of the entertainment will be donated to the parish. The program follows:

Whispering winds (Wallenhaupt), piano solo, Professor H. W. Foster.

Recitation, Leo Cunningham.

Living pictures—"Mother Machree," sung by Mary Lynn; "My Wild Irish Rose," Marie Kennedy; "From the Land of the Sky Blue Water," Charlotte Black; "Gypsy Love Song," Anna Connolly.

Interpretative dance, Mendelssohn's Spring Son, L. McCunniff.

"How the Story Grew," Junior branch of the Children of Mary.

Vocal solo, Leo Hanly.

"The Trouble at Satterlee's," Senior branch of the Children of Mary.

"Joan of Arc," living picture and chorus, Junior branch.

"Our Flag," Children of Mary.

ANNUAL BANQUET

Employees of the Central National Bank and of the Central Savings Bank held their annual banquet and entertainment last night. Directed by Paul E. Otey, assistant cashier of the Central National, a number of the employees proved themselves capable vaudevillians. Earl Thomair, with clarinet solo; Theodore Jenkins, vocal solos, and the closing number, "Auld Lang Syne" sung by all and led by the National Quartet, comprise the musical features. There were recitations by James C. Atwood and readings by C. J. Hodowal. Robert M. Fitzgerald was toastmaster. The speaker of the evening was K. L. Hamman, on the topic, "Does Advertising Pay?"

WICKEDNESS BARED!

"Alimony" portrays wickedness only to emphasize good. It's an expose of the divorce evil. See it at the T. & D. —Advertisement.

Capwells — Save and buy War Savings Stamps and help our soldiers win the war — Capwells

Saturday is the last day of the January Clearances and White Sales

TEMPTING BARGAINS FOR THE CLOSING DAYS

Winding up the January Clearances with

Remnant Sales ¼ to ½ Off

Come and choose among the following. All usable lengths of seasonable fabrics and all at bargain prices.

Silks	*Trimmings*
Dress Goods	*Laces*
Wash Goods	*Embroideries*
Flannels	*Flouncings*
Curtain Materials	*Linings*
	Plushes
Ribbons	*and Velvets*

Women's Bungalow Sets

At January Sale Prices

Trim, attractive sets of belted jacket and full skirt with adjustable band. Of good quality ginghams, percales and chambrays in plain colors, stripes and figured effects. A few in all-white. Extremely serviceable—and becoming.

LOT I—Regular $1.75 values for **$1.19**

LOT II—Regular $1.95 to $2.50 values for..... **$1.69**

Second Floor.

New Handbags

Handsome bags in newest long shape and top strap. Made of fabrikoid, with three compartments. Various color linings. One of the best handbag bargains we have ever offered. **95c** *First Floor.*

Corsets at Savings

Regular $5 Bon Ton Corsets for $2.95

A clearance of the larger sizes. Excellent quality white coutil with elastic section in skirt and embroidery trimmed top. Medium and high bust and long skirt. Sizes 26 to 36 only.

$1.50 Royal Worcester Corsets

Here's a corset bargain worth coming for. Of heavy white coutil, medium length and medium bust. All sizes. **98c**

Women's Scarf Sets Reduced

Lovely sets consisting of cap and scarf. Of warm, soft wool in many plain colors with stripes and in combination colorings.

LOT I—Values to $3.95, Now...$1.95

LOT II—Values to $4.95, Now...$2.95

Second Floor.

$5.00 Successo Corsets

Of white Pekin striped material trimmed with embroidery. Six hose supporters. All sizes. **$3.45**

$6.50 Successo Corsets

Of white broche trimmed with embroidery. Free hip and medium bust. All sizes. **$4.95**

Women's Stylish Sweaters

Very special! Women's all-wool sweaters in green, rose, copenhagen, etc., in plain colors and with trimmings of white. Belted models with large collars and two pockets. Value extraordinary. **$4.95**

If your boy is hard on his suits buy him one of our new Corduroy Norfolk Suits for Boys $5.75

We have just received 100 of these thoroughly dependable Suits. Rich dark gray shades, made in the new popular cuts. Very smart and good looking. Lined with heavy twill linings, insuring strength and durability. Ivory buttons put on to stay on. Suits that will stand the racket and at a low price.

Saturday is the last day of the Suit and Overcoat Sale—Odd and broken sizes at clearance prices. *—Mezzanine Floor*

Advance Showing Tomorrow of *Ultra Smart Spring Hats*

Extra Special $7.50

Hats that are exclusive, individual and different. New poke effects with high crowns and broad short front brims, demure and pretty as can be, also smart mushroom effects in large Hats with soft crowns and many other clever styles. Hats that really are a revelation in value and smartness at this reasonable price. In all the beautiful color combinations.

Also many dozens of high-class, one-of-a-kind New York models ranging in price from **$10** to **$25.** *—Second Floor*

Women's $1 Union Suits

Good quality lisle union suits with low neck, sleeveless and with lace-trimmed knees. Comfortably fitting and durable. Regular and extra sizes. **69c**

Infants' Silk and Wool Vests

Regular $1.00 silk and wool vests for infants. In the first size only. Splendid value. **59c**

Second Floor.

Women's Merino Vests

$1.50 and $1.75 Values

Reduced because this special number is being discontinued. Merino vests of merino wool in gray only. Regular and extra sizes in high neck and short sleeve style. **$1.19** *—Second Floor*

Saturday the last day of the Shoe Sale

One more day to anticipate your footwear needs.

Bargains like these will be a long time coming again

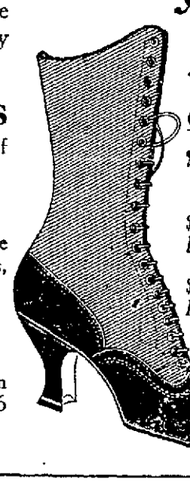

$6.00 Black Kid Shoes $4.65

$6.50 and $7.00 Black Kid Dress Shoes..$5.65

$7.50 and $8.50 Black Kid Dress Shoes..$6.65

$6.50 and $7.00 Military Heel and Cravenetted Cloth Top Street Shoes $5.65

$5.00 and $6.00 Evening Slippers in White or Black Satin and Black Kid—Sizes 2½ to 5....$2.65

$8.00 and $8.50 Colored Cravenetted Cloth Top Dress Shoes $6.65

$7.50 and $8.00 Military Heel and Cravenetted Cloth Top Street Shoes $6.65

Second Floor

Special Saturday Sale of

Girls' Spring Dresses $1.69

Charming new Spring dresses of pretty plain color chambrays and attractive ginghams in many plaid designs. Worth much more! Mothers will come early Saturday to get these for their little daughters. Sizes 8 to 14 years.

New Spring Dresses for the Little Tots

Cunning high-waisted and belted styles in pink, blue and tan checked ginghams. Of good quality and nicely made. Sizes 2 to 6 years. Price—**85¢.**

Other Styles at $1.00 and $1.25

Lovely wash frocks of the best ginghams and chambrays in new Spring styles. Some are belted, others high-waisted. Of course, there are pockets. Many with white waists, collars and cuffs. Sizes 2 to 6.

New Spring Rompers

Just arrived—attractive, open-leg rompers, made of good ginghams and chambrays in stripes and checks and in plain khaki color. Made with belts and pockets. Sizes 2 to 6 years. Priced at—**85¢** and **$1.00.** *Children's Shop, Second Floor.*

Raincoats Reduced

A special purchase for our January Sales that were late in arriving. Fresh, new rubberized Coats, all this season's models. Serviceable and stylish. Made with large collars, roomy sleeves, deep pockets and with belts.

LOT I.—Regular $5.95 and $6.50 Values for $3.95

In tan, olive, navy and black. Full rubber-lined and fashionable large collar.

LOT II.—$8.50 and $9.50 Coats for $7.45

Silk rubberized Raincoats in colors of gray, tan and olive. The latest word in style. Full rubber-lined and belted back. Light in weight.

LOT III.—$10.50 and $10.95 Rain Coats for $9.45

Smart quality Raincoats in colors of olive, tan, gray, lavender, gold and blue.

LOT IV.—Extra Special Rain Coats $13.45

Of handsome mercerized silk with storm cuffs. Colors, gray, tan, olive. Rainproof, and made with fashionable large collars.

Girls' New Sweaters $3.85

Specially purchased for the January Sales. Warm, stylish wool Sweaters that are just the thing for school wear these cold mornings. In rose, Copenhagen and green, with large collar, belt and two pockets. Sizes 26 to 34.

KNITTED CAPS to match with cunning pom-poms on each side—**79¢.** *—Second Floor*

New $1 and $1.50 Fiction 89c

Attractively bound books, nicely printed and illustrated. In perfect condition, except that their covers are slightly soiled. Here are but a few:

"Undertow," by Kathleen Norris; "Lifted Veil," by King; "Unknown Mr. Kent," by Norton; "Trufflers," by Merwin; "Life and Gabriella," by Ellen Glascow; "Dark Tower," by Phillis Bottome.

And a large assortment of other up-to-date fiction. *First Floor.*

Clearance of CIRCULATING LIBRARY BOOKS, including favorite titles **25c**

Voile Waists

LOT I.—$1.25 to $1.75 Waists 95c

Dainty Waists of plain white and white striped and cross-barred voiles in plain tailored styles, and in dressier models with frill fronts, lace and embroidery. Limited number, so shop early.

LOT II.—$2.50 to $5.95 Waists $1.95

Tailored voile Blouses with tucked fronts and either the new Tuxedo collar or with a high neck. Some have satin collars. Others charmingly trimmed.

Women's Woolen Norfolk Middy Blouses $2.95

Very special offer! Smart looking navy blue Middy Blouses in Norfolk style with large collar, belt and pockets. Of sturdy woolen materials. *—Second Floor*

Capwells
Clay, Fourteenth and Fifteenth Sts.

Great January Sale of

Men's Silk Shirts

LOT I—Values $6 to $8.50, Now..$5.65

LOT II—Values $9 and $10, Now..$7.75

A comprehensive line of men's pure silk shirts in a great variety of single and cluster stripes of all colors. Of fine quality crepe de chines, messalines, peau de crepe and satin stripe crepe, well made and correctly fitting. Just the kind of shirts men like best; made by well-known manufacturers. Get your Spring supply now at January savings! Complete sizes from 14 to 16½.

Special Purchase Sale of Men's $1.50 Shirts for $1.15

A fresh, new shipment of repp cloth, madras and striped percale shirts in latest patterns and colorings. Including clearances of $1.50 shirts from our own stocks. Regular $1.50 values for—$1.15.

Men's Madras and Soisette Pajamas $1.79

Values to $2.50. A special purchase for the January Sales, bought from one of the country's leading makers. Of plain and figured madras and soisette in solid color.

Wirthmore Waists, $1.00

Four stylish, new models just received. On sale for the first time Saturday. *—First Floor*

CHIEF PREPARES TO LIST ENEMIES

Chief of Police J. H. Nedderman was today appointed by United States Marshal J. B. Holohan as official registrar of alien enemies under the recent government orders He has charge in the northern district of California and in the city of Oakland.

Registration will commence on February 4, at 6 a. m., and continue daily from 6 a m to 8 p. m, up to and including February 9. It is estimated that there are approximately 1000 alien Austrians and Hungarians and 3000 Germans in this district. A registration bureau will be established in the chief's office at the city hall.

OFFICER TRAINS RIFLE ON SHIPYARD PROWLER

Detected in the act of climbing over a fence surrounding the Moore & Scott shipyards shortly after 2 o'clock this morning, a prowler was fired at three times with a high-power rifle by Watchman J. Lee, employed by the shipbuilding company

Patrolman J. McCormack, who heard the shots while patroling his beat, hastened to the scene with Lee. They made a search of the vicinity but found no one The prowler made his escape.

TURNS OVER SUGAR

WASHINGTON, Jan. 18.—President Menocal of Cuba, by decree, has permitted distribution throughout the world of the entire Cuban crop by the International Sugar Committee which works with the food administration

CITY STARTS ITS DRIVE FOR $20,000

Representatives of practically every organization in Oakland today inaugurated the $20,000 War Tax Community Fund Drive. With speakers representing the city, the different organizations engaged in the work and the men of the army and navy, every angle of the big task before Oakland of entertaining the men in uniform and keeping them fit to fight, was considered.

The meeting called jointly by the Chamber of Commerce, Merchants' [illegible] preliminary to the actual drive, which begins Tuesday, for Oakland's quota for the national entertainment fund, Harmon Bell, chairman of the Patriotic Service League, was the toastmaster. Among the speakers were J. N. Burroughs, local chairman of the War Camp Community Fund; George Dickey, Pacific Coast representative of the war department's commission on training camp activities; Chaplain Thomas R. Livingston, of Camp Fremont, Sergeant Sidney W. Dunn, U. S. A., Yeoman Richard Freas, U. S. N., W. H. Edwards, representing Mayor Davie, and Mrs. John Perrine vice-chairman of the committee on Soldiers' Clubs.

TO INSTILL SERVICE.

"One of the benefits of the war," declared Chairman Bell, "will be that through it we shall derive an idea of service, for every one will put a shoulder to the wheel. We will teach our men in uniform that back of them is a united country, the greatest in the world. To let them know this we must care for them and welcome them when they are among us Some may smile at the idea of entertainment in time of war, but the American smile is what makes the Hun grin out of the wrong side of his mouth."

Edwards promised the commitees the support of the city in the work. Burroughs outlined the plan of organization, urging each one present to take a share in the work

"All we have to do," he said, "is to raise a fund to make better soldiers of our boys, and Oakland has already done notably well in this regard. Every cent of this money will be well spent."

Mrs. Perine announced that her committee has secured an option on the old Chamber of Commerce building across from the Hotel Oakland for a clubhouse for soldiers and sailors, and urged the women of Oakland to assist in furnishing and maintaining it.

WIDE IN ASPECT.

George E. Dickey spoke of the national aspect of the work.

"Teaching men military phrases is only one part of the main object of an army," he said. "Success in battle hinges on the morale of a nation's forces, and it is in this regard that the Camp Community Service is of such importance. The Nation has two commissions, army and navy, at work on this problem and Oakland must help. The establishing of social contact will make better soldiers, for they are better willing to make the supreme sacrifice for a people they know is backing them up

Chaplain Livingston told of ten years in the army service, of how in years past men were made to feel ashamed of their uniforms, being snubbed in every strange town. He showed how the new idea of the American people is removing the old bitterness.

"I was brought up," he said, "on the gospel of peace and preached it, but now I preach the gospel of shooting straight and to kill. So help me, I am learning to hit the bull's eye again. America is back of our men and the American soul is back of them We are in a struggle to determine who will master the world, our sons or the sons of the Huns. A man must either smile or be white hot to fight to win. The French found this out. The spirit you are putting into our men will equip them to win"

OLD LONELINESS GONE.

Yeoman Freas told how men in the navy had in the past walked about San Francisco lonely and discouraged.

"This is changed now," he said, "we know that we have friends who care. Do you think that Kaiserism counts then?"

Sergeant Dunn told of similar experiences in the army and of the change in the hearts of soldiers since America had arisen to support them.

J R. Munsell, formerly a soldier, told of military life in the past and urged that Oakland rally as a man to the new work of keeping the army fit.

MEET OWNERS TO BUY BRIDGE LAND

Meetings will be held during the week with owners of property required for the approach to the new Webster street bridge and offers will be made for an outright purchase In the event the offer is declined, Deputy District Attorney Theodore Wittschen announced today that the condemnation suits will be promptly proceeded with The officials hope to avoid the necessity of the condemnation proceedings and are prepared to make a liberal offer, the exact figures of which have not been definitely determined Appraisers are now consulting to determine the price to be offered

The property required is a strip 75 feet wide and an equal distance east of Webster street No Webster street frontage will be disturbed, although there will be a gore constituted at Fifth and Webster, the line cutting in near the southeast corner of Fifth and Webster.

AT OUTS WITH HUSBAND TILL HE NEEDS HER

The Ellie H Grove trial on a charge of passing an alleged forged deed of trust to secure a realty loan of $2500 from Zillah Veitch has developed the fact that the domestic difficulties of Grove and his wife Vesta Grove, have been removed Mrs Grove is standing by her husband [illegible] the complaint for divorce having been dropped Mrs Grove testified that her mother, Mrs [illegible] whose name was signed to the questioned document, were on bad terms

Allen McCarthy, on the stand for the defense, testified that he himself wrote "50 C" appearing on a cancelled revenue stamp which the handwriting expert, Paul Eisenschimel, had previously declared to be in the handwriting of the defendant.

BRIDE HERE TO TELL OF HINDU CASE

Mrs. Camille Gillingham-De Berri-Smith, whose testimony in the Hindu-Ghadr conspiracy trial in San Francisco is expected to furnish one of the most sensational chapters in that trial, arrived in Oakland with her husband, Vern Smith, from Tonopah this morning. This afternoon they went to San Francisco to interview United States District Attorney John W. Preston, by whom both had been subpoenaed as witnesses

One of the questions to be asked of Mrs. Smith by Preston touches the circumstances surrounding Mrs. Smith's safe deposit box in the First National Bank in Berkeley, where Taraknath Das, one of the defendants, is said to have kept a book on the manufacture of bombs.

Smith and the former Camille de Berri, divorced wife of C W. Gillingham, a capitalist of Pittsburg and San Francisco, were married at Goldfield, Nev., January 4, by Justice of the Peace Arnold, and returned to reside at Tybo, Nev., where Smith is in the employ of the Louisiana Consolidated Mining Company. Their honeymoon had barely started before there came the subpoena from the federal authorities for both husband and wife to appear to testify.

STUDENTS AT U. C.

Previous to her wedding Mrs. Smith had been residing in Los Angeles. Her home before that was in Oakland and Berkeley while she was attending the University of California. Smith was a fellow student of hers there and, as well as she, a memberr of the Cosmopolitan Club. The radical nature of this organization, among whose members were some of the Hindus now involved in the conspiracy trial, was alleged by Smith to explain the charges of theft which were brought against him by the students affairs committee of the university in his senior year but which fell to pieces under the scrutiny of the Academic Senate after the graduation had been a year delayed.

Mr. and Mrs. Smith are making their home in Oakland with friends during the time they are engaged in testifying in the Hindu cases

The government continued the laying of the foundation of its case against Tarak Nath Das in the trial before Judge Van Fleet in San Francisco this morning with the introduction of letters and documents seized wit hthe arrest of Das, one of the prominent Hindu defendants, which show an indication on the part of the Ghadr party to embroil the United States in a war with Japan and destroy the mission to Russia headed by Elihu Root to further its propaganda.

The Unite States attorney first read a letter to Das from a woman confederate in Japan which purported to show that a political crisis was to follow soon in Japan if further ships were sent to the Allies ann that the story of the Dardanelles would be repeated at Salonica and that China's first president, Dr Sun Yat Sin, would take the field for the revolutionists in its uprising against England to fight for his democratic principles. The Root mission was to have been destroyed by setting fire to their train and sending the burning wreck to the bottom of a deep gulf on the trans-[illegible] railroad by the destruction of a bridge west of Vladivostok.

JURY SEES MANUSCRIPT.

A typewritten manuscript which Attorney Roche for the defense said had been submitted by a Japanese writer for editing by Das, but which the government contends was written by Das himself, bearing as it does inter-lineations in the Hindu's handwriting, was then submitted to the jury The manuscript covered every issue of the California land question, that it was a thorn in the side of Japan and if properly agitated would bring the United States into a war with the Asiatic nation and attract the world-wide attention from the prospective revolution

That Robert Capelle, general agent of the North German Lloyd Steamship company, held secret conferences with E H van Schack, former German vice-consul, in a room on the fourth floor of the Lincoln building, was an important part of the testimony of Maurice Hall, an employee of Capelle, during the German-Hindu revolt trial yesterday afternoon The witness said that he saw Capelle many times during the year 1914 in the office of the steamship company and that the two men went often to the private room on the fourth floor, which was furnished only with a table and four chairs taken from the steamship office

Once This Beauty Had Pimples

Stuart's Calcium Wafers Proved That Beauty Comes From the Blood and From Nowhere Else.

Prove This With Free Trial Package.

Plaster your skin all over and you'll stop breathing in an hour. There is only one way to remove pimples, blackheads, eruptions and eczema with its rash and

itch and that is by the blood In Stuart's Calcium Wafers, the wonderful calcium sulphide at meals serves to supply the blood with one of the most remarkable actions known to science This is its activity in keeping firm the tin fibers that compose even such minute muscles as those which control the slightest change of expression, such as the eyelids, lips and so on It is this substance which permeates the entire skin, keeps it healthy and drives away impurities Get a 50 cent box of Stuart's Calcium Wafers at any drug store and learn the great secret of facial beauty.

A free trial package will be mailed if you will send the coupon

Free Trial Coupon

F. A. Stuart Co., 505 Stuart Bldg., Marshall, Mich. Send me at once, by return mail a free trial package of Stuart's Calcium Wafers.

Name .....

Street .....

City ..... State.....

"Oakland's Market Place"

The Best for Your Table—At Lowest Prices.

LONG'S MARKET

ELEVENTH and WASHINGTON STREETS — HALE'S OLD CORNER — ELEVENTH and WASHINGTON STREETS

SATURDAY

MEAT SPECIALS

Can't Beat These Specials

RIB STEAK or ROAST OFF THE ROUND 20c LB.
SIRLOIN STEAK 20c LB.
TENDERLOIN STEAK 20c
PORTERHOUSE STEAK 25c LB.
SINCLAIR'S FIDELITY HAM 35c LB.

POULTRY

HARE AND WILD GAME AT LOWEST PRICES.

DELICATESSEN SPECIALS

FINE EASTERN CERVALET METWURST—Regular 60c 40c lb.
SAUERKRAUT 5c lb.
HAVE YOU TRIED OUR HOME-MADE SALADS? THE BEST IN THE CITY.

FRUITS AND VEGETABLES

POTATOES 12 lbs. for 25c
AUSTRALIAN BROWN ONIONS 3 lbs. for 10c
LARGE EASTERN BANANAS 25c doz.
ALL NUTS 20c lb.

LONG'S BEST BUTTER 2 lbs. $1.10

W. B. ACKER

OAKLAND'S OLD RELIABLE FISH DEALER
FRESH-BOILED CRABS 30c and 35c each
LARGE EASTERN OYSTERS 30c doz.

Coffee Department

Long's Best Coffee per lb. 30c

THE SAME QUALITY YOU PAY 40c FOR ELSEWHERE. ROASTED WHILE YOU WAIT.

Long's Best Tea, per lb. 50c

NO DELIVERY—NO PHONE ORDERS

SHOP AND EAT HERE!

Long's New Cafeteria

LONG'S Delicious Percolated Coffee CUP 5c

ALL DISHES, INCLUDING HOT DISHES, AT PRE-WAR PRICES 5c

Open at all hours for the convenience of the shopper

LONG the COFFEE MAN

BAKERY DEPARTMENT

Four Full 16-ounce Loaves Best Bread 29c

Park Shoe Co.

Clearance Sale

All Women's Winter Shoes and incomplete lines

Reduced 10% TO 35%

Every Boy's Misses' and Child's Shoe in the Entire Stock

Reduced 10%

For over fifteen years we've been busy building up the largest shoe business in Oakland. One thing we've learned is that it is better to sell at a great sacrifice at the end of the season than to carry over any merchandise. Every year we hold a clearance sale. This year, because of remarkable market conditions, it means more than ever before.

$3.50 and $4.00 Values $1.85

$4.00 and $5.00 Values $2.85

$5.50 to $6.00 Values $3.85

$6.50 to $7.00 Values $4.85

$7.50 to $8.00 Values $5.85

$8.50 to $11.00 Values $7.85

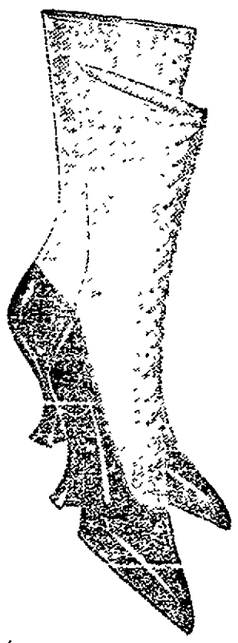

Balloons Given With Shoe Purchases Saturday

Park Shoe Co.

475 Fourteenth Street, Oakland
Opposite City Hall Park

Doing the Largest Shoe Business in Oakland

Ekonomie Grocery Co.

911-913 Washington St.

MILK—Sego and Mt. Vernon, limit 3 cans; large cans	11c
PURE CREAM ROLLED OATS—4 lbs.	25c
MACARONI—Skinner's, 3 pkgs.	25c
MACARONI—Bulk, all kinds, 3 lbs	25c
TOMATO SAUCE—While they last	5c
WALNUTS—New crop, 2 lbs.	45c
BRAZIL NUTS—Fancy and all good, per lb.	20c
CORN—Maine style, 2 cans	25c
CORN—No. 1 tin fancy, 3 cans	25c
CHOCOLATE—1-lb tins Guittard's	22c
CONTINENTAL SARDINE—2 cans	15c
POTTED SARDINES—2 cans	15c
ALBACORE TUNA—2 cans	15c
TUNA—Large tins V. Camp's yellow tail, 2 cans	25c
SARDINES—Portola, reg. 20c, 2 cans	35c
SYRUP—Scudder's Canadian reg. 30c	20c
PORK and BEANS—Large tin, while they last	10c
COTTOLENE—Regular 50c	40c
KREAM KRISP—Regular 35c and 40c	30c
GELATINE—Knox, package	15c
JELLO—Dr. Price's or S. & W., 2 for	15c
RED BEANS—Delicious, 3 tins 25c and 2 large tins	25c
WORCESTERSHIRE SAUCE—Imported, bottle	10c
WESSON OIL—Going fast, small 35c; medium	70c
SAN ROCCO OIL—Imported, qt. 75c; gal.	$3.00
PRUNES—large size, per lb.	10c
JAMS—I X L imported, per tin, 15c; large tins 2 for	55c
COCOA—Hershey's, half-pound tin	15c
RAISINS—Not-a-seed, package	11c
PINEAPPLE—Large tins, 15c; small 2 for	25c
SHINOLA—All kinds, 2 for	15c
PEAS—Miner Brand, 3 for 25c; Beauty, 3 for	35c
CATSUP—Pints, Del Monte	18c
HOMINY—Large tins, reg. 15c	11c
FRUITS—No. 1 tins, 2 for 25c; large size Hunt Bros.	20c
PEARS—Large tin, while they last	15c
ASPARAGUS TIPS—Reg. 25c, going fast at	15c
TOMATOES—Lge. tins, 11c; Hunt's Solid Pack, 2 for	25c
STRING BEANS—Reg. 20c, 2 for	25c
TEA—All 50c grades per lb.	35c
COFFEE—Good 3 lbs., 55c best, per lb.	30c
BREAD—Ekonomie Special, large loaf	10c
POTATOES—Fancy Nevadas 9 lbs.	25c

United States Food Administration License No. G 30160

WILL PAY CASH

FOR GOOD USED PIANO OR PLAYER-PIANO

Hauschildt Music Co.

524 13th St., between Broadway and Franklin. Phone Oak. 7886.

Chamberlain's Cough Remedy.

This is not only one of the best and most efficient medicines for coughs, colds and croup, but is also pleasant and safe to take which is important when medicine must be given to children Many mothers have given it their unqualified endorsement For Sale by Osgood Bros Drug Store.—Advertisement.

"Battle Songs of Seventeen"

The latest songs that will help win the war—"patriotic, stirring, full of snap." Distribution begins Monday, January 21. Read next SUNDAY'S TRIBUNE for particulars.

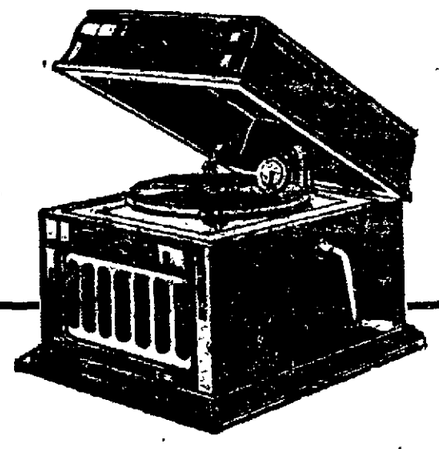

Finished in Golden Oak, Fumed Oak and Early English

Size 16x18x20 inches.

Given to You FREE

The illustration shows one of the fine, large $50 REX TALKING MACHINES, which we are giving away absolutely FREE in our campaign to introduce the New Double-Disc Rex Records. Have you ordered one of them for your home? If not, do so today.

REX RECORDS

We want you to hear the new Rex Records. They are the newest and finest records made. They are practically indestructible and cannot be scratched when played with our own Sapphire Jewel-Pointed Needle that does not have to be changed. Come in and hear them played.

We deliver the Phonograph to you at once, and 11 Records of your own choice—22 selections

NOTHING DOWN

To secure the Phonograph free, you agree to buy 88 Rex 10-inch double disc records at 75c each. For the 11 records sent with the machine, you pay nothing down, and at the end of a week you pay us 50c weekly until the 11 records are paid for. The remaining 77 records are to be paid for at the rate of not less than one 75c record each week (more if you wish), commencing within one week from date of delivery of machine. Thousands of selections—every kind of music—two selections on each record.

MANY NEW RECORDS ISSUED EACH MONTH

Special Terms to Out-of-Town Customers

The Stern Talking Machine Co.
OF OAKLAND
1432 SAN PABLO AVENUE
1085 MARKET ST., SAN FRANCISCO
721 McDONALD AVE., RICHMOND, CAL.
Open Saturday Evenings.

Ill Health Often Due to Neglect of Kidneys and Liver

Many organs take part in assimilation of food and a number are active in eliminating those portions of the food which are not taken into the blood for the upbuilding of the body. Of the eliminative organs, the liver and the kidneys are of major importance, and are most likely to be overworked and become diseased. When such is the case, various troubles of a digestive and eliminative character occur, and such troubles are so frequent and so common that it is absolutely necessary to find some relief. Warner's Safe Kidney and Liver Remedy was compounded over 40 years ago to help equalize the work of both kidneys and liver. How successful it has been is evidenced by its wide-spread sale and its value is attested by an immense number of appreciative users who through these many years have put it to the severest tests with the most satisfactory results.

The experience of multitudes is sometimes worth more than the wisdom even of the brightest physicians. Hence, if you have liver or kidney troubles, you cannot do better than call upon your druggist for Warner's Safe Kidney and Liver Remedy.

"About 7 years ago I was so weak and worn out that I could hardly work After trying other things without relief, I tried Warner's Safe Kidney and Liver Remedy. In a short time the pain left me my urine cleared up and the rheumatism and dyspepsia vanished. We have used Warner's Safe Remedies ever since with great success in our family." O. F Rose, Burtonville, Kentucky, U. S. A.

Warner's Safe Kidney and Liver Remedy contains no harmful ingredients and should be used when the kidneys need attention.

Sold by druggists everywhere. Sample sent on receipt of ten cents. Warner's Safe Remedies Co., Dept. 363, Rochester, N. Y.—Advertisement.

Send The TRIBUNE to the boys at the front. Your gift will be appreciated. Regular subscription rates, no extra charge. Phone Lakeside 6000.

THRIFT URGED IN PATRIOTIC POSTERS

The message of thrift and saving, the appeal to the citizens, the men, women, boys and girls of Alameda county to save their pennies, nickels, dimes and quarters and buy 25-cent thrift stamps and $5 war savings certificate stamps, is being presented in a wide display of attractive posters.

There are the Joan of Arc posters. The national heroine of France is shown, holding aloft the "shining sword."

"Joan of Arc saved France Women of America save your country. Buy war savings stamps" This is the message the poster carries.

Another poster shows a little child leaning on the hand grasps the torch of Liberty. "Save your child from autocracy and poverty. Buy war savings stamps" is the appeal of this attractive poster.

"Wasteful spending helps the kaiser. Save and invest in United States War Savings Stamps," is the message of another poster.

These posters are being placed in Oakland, Berkeley, Alameda and in the outlying districts.

ARE YOU SAVING.

Have you seen them? Are you heeding their message? Have you become an investor in the baby bonds? Are you spending carefully, cutting out waste and saving your nickels, dimes and quarters to loan your government by buying war savings stamps?

Every man, woman and child now has an opportunity to lend the United States government money. The war savings stamps have placed government securities within reach of all.

"You are soldiers in the second line of defense," L F. Moore told the boys and girls of the University High School, in urging each and every one of them to become a war saver and buy United States Thrift Stamps and war savings certificatae stamps

"The duty of the men in uniform is to fight. Your duty is to serve by saving," he continued. "Save your pennies and watch the dollars grow. This is the first time in the nation's history where the government has made it possible for every boy and girl to help finance a great enterprise. Uncle Sam needs every boy and girl today He is calling to you of the University High School."

Moore produced a $5 greenback. He said that this money would be worth $5 and no more one year, ten, twenty years from date. He said that he woud show how they coud get $5 for $4.12.

SELLS AT BARGAIN.

Uncle Sam has a bargain sale," he continued "Today he is selling a war-savings certificate stamp, a baby bond, earning interest at the rate of four per cent, compounded quarterly, for $4.12. Next month these war savings stamps will cost $4.13. They increase in value at the rate of 1 cent a month Thrift stamps, costing 25 cents, are the first steps toward the acquisition of a war savings certificate stamp Sixteen thrift stamps fill out a United States thrift stamp card. The thrift card may then be exchanged for a United States war savings certificate stamp, by adding 12 cents, making the total cost for the war savings stamp $4 12 On January 1, 1923, the Government will pay $5 for these certificates Your country wants every boy and girl to save and lend it money. No amount is too small to loan your country."

News from Labor Headquarters

While the Building Trades Council as a body will not enter any political move, as evidenced by its refusal to send delegates to the Union Labor Party now being organized, a number of its individual unions have agreed to send representation The delegates' list is growing rapidly as the various unions are filing credentials with Secretary W A Spooner The organization committee of the new party declares that a majority of all crafts will be represented, but that central bodies, such as labor or trades councils, are not expected, in view of their nature, to take part

Houses built by non-union labor, are to be listed by the Building Trades Council in the near future, and the lists circulated to union members, in a plan to induce all organized labor adherents to rent only homes built under union conditions. The plan is well under way, and is patterned on the work done along the same line in larger cities.

The election of H C. Capwell as president of the Chamber of Commerce, meets with the approval of the Tri-City Labor Review, the local organ of labor:

"In the selection of H C. Capwell as president of the Oakland Chamber of Commerce, the directors evidenced much wisdom and a class of wisdom that could be very profitably copied by San Francisco

"Mr Capwell is too well and favorably known by the readers of our paper to attempt to tell of some of his good qualities It is true that there may be those that disagree with his personal views, but there can be none to speak derogatory of his standing as a good and clean man in this community Mr Capwell has always been most fair in his dealings with union labor, and he always is more than willing to meet us and fairly discuss any difference that might arise, and in justice to him it can be said such differences are very, very few and far between

"We congratulate the Oakland Chamber of Commerce in their selection."

Delegates from every building trades union will be named on a general union committee to aid in the campaign for the sale of war service stamps. This work is headed by Business Agent Sam Donahoe of the council, who is co-operating with Ezra Decoto in the work

The Building Trades Council has actively taken up a campaign to encourage working men to study with the University Extension Professor H. H Bliss of the University of California spoke at the last meeting of the council on this plan The Central Labor Council is backing the work of the university.

Endorsement of the application of the Scandia Pacific Oil and Gas Engine Company for permission to use Petersen street, now a blind alley, has been endorsed by the Building Trades Council in a letter to the city council It is held that this will aid the factory to expand, and thus offer more employment to local workers

ENLISTS IN NAVY

Roy Driesback, president of the Fitchburg Social and Improvement Club, will leave soon having enlisted in the navy. The club met Monday night in his honor, the occasion being a banquet, at which Peter Crosby made the principal address, and others spoke of his work in the club. Several other members of the club paid tribute to the retiring president.

DIVES TO DEATH

FORT WORTH, Tex., Jan. 18.—Cadet D H Rogers of the Royal Flying Corps was killed while trying a spinning nose dive for the first time. His home was in Canada.

The best Bread money can buy—MOTHER'S BREAD—ask your grocer—Advertisement.

Women's Wool Mixed Underwear 98c

—Cut high neck, short sleeves, pants ankle length. An extra good Winter garment. Exceptional value.

KAHN'S THE ALWAYS BUSY STORE

Women's Cotton Union Suits 79c

—Cut low neck, no sleeves, band top, ankle length; made of soft finished bleached cotton. Sizes 36, 38.

This Is Our Greatest White Sale in Years. New Goods Added for Tomorrow.

January White Sale

Continues Tomorrow with Added Attractions in All Departments

1000 Pieces of High-Grade Neckwear in a Sale

The Most Extraordinary Offering of the White Sale Values That Compel Attention

HIGH-GRADE IMPORTED St. Gall Lace Collars in all the desirable shapes; Tuxedo, sailors, small round collars in the new Baby Irish effects; large cape shapes in Macreme, others imitation rose point and flat Venise

50c

50c

—The designs are beautiful, the styles are good and the quality so excellent that you'll wonder. In many instances the duty would exceed our sale price, the most extraordinary offering, which we know will never be repeated.

—Choice of the entire lot without a single piece reserved.

Lingerie Waist Sale

—Waists that set a new standard of value at each of the prices concerned. Styles so winning and values so enticing that you will be tempted to anticipate Spring and Summer needs.

89c Lingerie Waists Beautifully embroidered and lace trimmed. Exceptional values.

69c Lingerie Waists Made of sheer organdie and voile. Truly wonderful values in this lot.

$1.95 Lingerie Waists Featuring the newest collars and sleeves. Exclusive models.

$1.19 Lingerie Waists of sheerest and daintiest materials, elaborately trimmed.

Children's Rain Capes

—Made of waterproof sateen in blue, red and gray. Sizes 4 years to 16 years. Big VALUES.

$1.75 $2.75 $3.45

Lounging Robes

—Beacon Blanket Robes in new patterns and color combinations. A wide range of prices to suit all purses.

$2.19 $2.69 $2.95

Big Sweater Clearance

—Our entire stock of Sweaters is offered at Big Reductions. It will pay you to buy now for Spring and Summer use. The values are exceptional.

$3.95 Sweaters —Angora and Wool Knit Sweaters in an endless variety of colors and combinations. All sizes.

$5.95 —Fiber, Angora and Wool Knit Sweaters in the newest styles. Large sailor collars, belts and pockets. All colors and all sizes.

$4.95 Sweaters —Angora and Wool Knit Sweaters in a wide assortment of colors. All sizes for women and misses. Don't miss these Sweater bargains.

$7.95 —Fiber, Wool Knit and Angora Sweaters with the new sailor collar, belts, sashes and pockets. Clever colors and combination effects.

Garment Clearance Sale

Every Winter Garment Must Go—Tremendous Price Reductions Now

SUITS

In the January Clearance Sale

$13.85 $17.45 $19.85

—The Suits offered in this Sale are exceptional at each price. You can choose from a good line of styles, colors and fabrics at prices that hardly pay for material and making.

DRESSES

In the January Clearance Sale

$8.95 $11.85 $16.45

—Dresses include attractive one-piece styles in satin, silk, serge and combinations of satin and serge. Plain tailored, pleated models, embroidered effects, dresses with the new side puffs and pleats.

COATS

Special Sale for Saturday

—A quick clean-up of exactly 43 Coats that are worth a great deal more than the Special Saturday Sale Prices.

$6.95 and $14.85

Just 43 Coats in This Lot

—Come early for these Coat Bargains as they won't last through the morning. The values are very exceptional.

Jewelry Sale

Great Sale of Jewelry and Leather Goods

1000 Pieces Novelty Jewelry 10c

—New up-to-date jewelry purchased from a San Francisco jobber at far below present values, including Hat Pins, Brooches, Beauty Pins, Cuff Buttons, Bar Pins, etc., Gold Plated Articles in nearly every finish. 1000 pieces shouldn't last throughout the day..... 10c

—STERLING SILVER HAT PINS— 2 on card 10c

98c Hand Bag Sale 98c

Over 1000 Hand Bags

—Many taken from our stock and thrown in this lot formerly sold for double the sale prices. Also many bags ordered for Xmas selling, but arrived too late, all to go at 98c

Manufacturer's Sample Line of Hand Bags 1/4 Off

—Including back and top-strap purses, large shopping bags, velvet bags, all to be sold at one-fourth off regular prices.

High-Cut 10-Inch Tan Russia Calf Military Boot

Specially Priced Saturday at **$5.85**

—Clever new models, specially designed for one of the leading department stores on the Pacific Coast and bought by us at a fraction of their worth, due to a change in their Shoe Department.

—Exceptionally smart and comfortable Boots of Tan Russia Calf with Military Heels.

—Specially priced for Saturday only at

$5.85

Ivor Liquid Face Powder

—Many people wonder what a liquid face powder really is and what its advantages are.

—Professor Austin's Ivor Liquid Face Powder is a skillful combination of pure imported ingredients. A powder dissolved in a soothing liquid, easy to apply, so that you can use just the right amount and have it evenly distributed

—A face powder that will not blow away and that will give the skin a bloom of beauty without being shown. Desirable for those who have an oily skin and for the neck and arms

—It is ideal for the motorist or the woman or miss who enjoys the out-of-doors sports. Equally as desirable for an under-dressing, to be combined with other face powder for the more formal occasions and for general use Flesh color and white.

—Give Professor Austin's Ivor Liquid Face Powder a fair trial and we are satisfied that you will like the pleasing effects Per bottle ... 50c

On Sale Drug Dept.—Main Floor.

Saturday Is Children's Day

Girl's Tub Dresses $1.19

—High-Grade Gingham Dresses in plaited skirts or circular models in large broken plaids or stripes and checks., Saturday Special

Children's Bloomers 24c

—Children's Bloomers in black sateen or checked and striped gingham, small sizes only. Saturday Special

Children's Coats $5.95

—Coats, ages 2 to 6 years, of Corduroy, Serge, Zibeline and Fancy Mixtures; all the latest models Saturday Special

Grocerteria

Big Saving on Groceries

IVORY SOAP—Large cake..... 10c
TODAY'S SLICED PINEAPPLE—Large tin..... 21c
ORCHARD BARTLETT PEARS Large tin 17c
EAGLE APRICOTS—Lge. tin. 17c
CUTTING LIMA BEANS—Tin 14c
YACHT CLUB RED SALMON—Large tin. 28c
LIBBY'S LGE. WHITE ASPARAGUS—Tin..... 29c
HEINZ KETCHUP—Lge bot. 27c
BANANAS—Large and ripe, dozen 20c
LEMONS—Juicy 16 for 10c
APPLES—Newtown, 3 lbs. 10c
POTATOES—Good cookers, 10 lbs. 25c
or 50-lb box $1.15
CARROTS, TURNIPS, BEETS or SPINACH—2 bchs.... 5c

KAHN'S KAHN'S KAHN'S KAHN'S

EVERYONE LIKES THIS COLD CURE

"Pape's Cold Compound" Ends a Cold or Grippe in a Few Hours.

Your cold will break and all grippe misery end after taking a dose of "Pape's Cold Compound" every two hours until three doses are taken.

It promptly opens clogged-up nostrils and air passages in the head, stops nasty discharge or nose running, relieves sick headache, dullness, feverishness, sore throat, sneezing, soreness and stiffness.

Don't stay stuffed-up. Quit blowing and snuffling! Ease your throbbing head—nothing else in the world gives such prompt relief as "Pape's Cold Compound," which costs only a few cents at any drug store. It acts without assistance, tastes nice, and causes no inconvenience. Accept no substitute.—Advertisement.

Can't Help But Admire Babies

Every Woman Casts Loving Glance at the Nestling Cuddled in its Bonnet.

It is a joy and comfort to know that those much talked of pains and other distresses that are said to proceed child-bearing may be avoided. No woman need fear discomfort if she will fortify herself with the well known and time-honored remedy, Mother's Friend.

This is a most grateful, penetrating, external application that at once softens and makes pliant the abdominal muscles and ligaments. By regular use the muscles expand without the usual strain when baby is born and pain and danger at the crisis is consequently less.

Women everywhere who have used this famous remedy tell how they entirely avoided nervousness, twitching spells, bearing down and stretching pains, and relate how they enjoyed entire freedom from the many debilitating and distressing experiences usually incident to approaching motherhood.

Mother's Friend is recommended only for the relief and comfort of expectant mothers, thousands of whom have used and recommended it. It is for external use only, is absolutely and entirely safe and wonderfully effective.

Write the Bradfield Regulator Co., C-17 Lamar Bldg., Atlanta, Ga., for their "Motherhood Book," so valuable to expectant mothers, and in the meantime obtain a bottle of Mother's Friend from the druggist today and thus fortify yourself against pain and discomfort.—Advertisement.

MUSTEROLE—QUICK RELIEF! NO BLISTER!

It Soothes and Relieves Like a Mustard Plaster Without the Burn or Sting

Musterole is a clean, white ointment, made with the oil of mustard. It does all the work of the old-fashioned mustard plaster — does it better and does not blister. You do not have to bother with a cloth. You simply rub it on—and usually the pain is gone!

Many doctors and nurses use Musterole and recommend it to their patients.

They will gladly tell you what relief it gives from sore throat, bronchitis, croup, stiff neck, asthma, neuralgia, congestion, pleurisy, rheumatism, lumbago, pains and aches of the back or joints, sprains, sore muscles, bruises, chilblains, frosted feet, colds of the chest (it often prevents pneumonia).

30c and 60c jars; hospital size $2.50.

MUSTEROLE WILL NOT BLISTER

Dandruff Surely Destroys the Hair

Girls—if you want plenty of thick, beautiful, glossy, silky hair do by all means get rid of dandruff, for it will starve your hair and ruin it if you don't.

It doesn't do much good to try to brush or wash it out. The only sure way to get rid of dandruff is to dissolve it, then you destroy it entirely. To do this, get about four ounces of ordinary liquid arvon; apply it at night when retiring; use enough to moisten the scalp and rub it in gently with the finger tips.

By morning, most if not all, of your dandruff will be gone, and three or four more applications will completely dissolve and entirely destroy every single sign and trace of it.

You will find, too, that all itching and digging of the scalp will stop, and your hair will look and feel a hundred times better. You can get liquid arvon at any drug store. It is inexpensive and four ounces is all you will need, no matter how much dandruff you have. This simple remedy never fails.—Advertisement.

ECKMAN'S Calcreos

FOR WEAK LUNGS

or throat troubles that threaten to become chronic, this Calcium compound will be found effective. The natural form yet devised. Free from harmful or habit-forming drugs. Try them today.

50 cents a box, including war tax

For sale by all druggists
Eckman Laboratory, Philadelphia

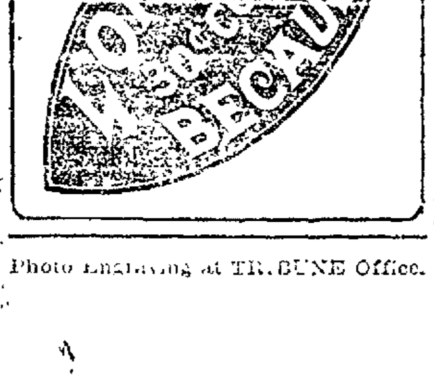

Photo Engraving at TRIBUNE Office.

"NEVER AGAIN," SAYS FAIR ONE WHO TIED JURY

"Never again" was the verdict of Miss Ruth Beckwith, the woman juror who held out against eleven married women on the jury in the trial of an alleged white lottery ticket peddler, causing Police Judge Mortimore Smith to discharge the jury for failure to agree upon a verdict, after two hours' deliberation last evening.

"I could not sleep tonight if I voted for conviction," the dissenting juror told Judge Smith. "Besides, I would lose $25, as I have a lecture engagement tonight and I must get ready for it."

Other members of the jury were disgruntled over the failure to return a verdict and expressed themselves as not desirous of serving again.

Dell Cutting, the defendant in the case, will be tried at a later date, probably by a jury of men. It is alleged that he sold a lottery ticket to a police [illegible].

The jurors who sat in the case were:

Mrs. Iona M. Boyer, Miss Ruth Beckwith, Mrs. A. J. Hite, Mrs. Agnes C. Evans, Mrs. Lottie Way, Mrs. Mary A. Wilson, Mrs. Rose A. Bohn, Mrs. Jessica Reed, Mrs. C. E. Brouder, Mrs. Maude Pierce, Mrs. Sarah Reese and Mrs. Mabel E. Nosier.

GROCERS SAY THEY LOSE ON DELIVERIES

That heavy losses are sustained by Oakland grocers through free deliveries of small orders, and that the telephoned purchases of housewives, ranging from 5 to 30 cents, calling for daily deliveries constitute a serious "leak" in the business, is the declaration of the Retail Grocers' Association. At the meeting of the association last night steps were taken in what is to be a campaign of education, directed toward the purchaser.

"Concentrate your orders" will be the grocer's plea to the customer. Housewives will be asked each day to note what they are likely to "run out of" in the next few days, and thus mass their orders in one, so that one delivery will be sufficient for numerous small items now ordered daily.

The average cost to the grocer of a delivery is from 7 to 10 cents, according to the figures presented by grocers at last night's meeting. The average profit on orders nowadays is less than 17 per cent. The ratio of losing deliveries is between 12½ and 25 per cent at present, according to the dealers.

ARE LOSING MONEY.

In other words, a grocer delivering a 25-cent order makes one and seven-tenths cents, on the average, on the purchase, and [illegible] cents for delivery, losing five and three-tenths cents on the transaction. This condition at present averages one quarter of his delivery business. According to the figures presented it is impossible to deliver less than a dollar order at a profit.

By concentrating their orders, thus eliminating the cost of delivery to the grocer, the retailers hold that the housewife will be cheapening goods, as it will permit the grocer to sell at a smaller profit and still maintain his business at the same standard. If the situation cannot be remedied it will mean, in the near future, according to the grocers, that either the retailer must refuse to deliver any order a dollar, or must make a charge for deliveries. The association's position is that the grocers do not want to do this, although several already have.

CONSERVE MAN POWER.

The "concentrating of orders" the grocers contend, will also mean efficiency in the move for the conservation of man power and machinery, as urged by the State Council of Defense.

Tables, showing the comparative cost of deliveries and profits, are now being prepared to be used in a direct campaign among the housewives. The figures will be presented to every customer, with an appeal to aid in keeping down the expense of food to the consumer.

More general rises in groceries and prepared articles were received from the wholesalers today by the Grocers' Association. These include advances in soap lines, and various grades of canned and preserved goods.

CONCERN TO PAY MINIMUM RATE

Consumers of electric current who enter into contracts at the minimum rate are liable for full payment whether or not they actually use the specified amount, this being the decision reached today by Justice of the Peace Harry W. Pulcifer in a suit brought by the Great Western Power Company against the former firm of Clark & Gallagher, lumber dealers. Judge Pulcifer granted judgment to the plaintiff for $250, representing the balance of a bill for electric power furnished under contract at the minimum rate of $20 a month for the amount desired.

The lumber firm entered into a contract to take $20 worth of electric power each month, for a year's time. That much was not consumed, according to meter readings and the firm paid at the rate of consumption, ignoring the contract. The power company sued to collect the balance.

FRIENDS WILL AID

LA PORTE, Ind., Jan. 18.—Friends of Dr. William N. Hailmann, formerly superintendent of schools here and at one time commissioner of education in Indiana, have started a movement to raise a fund to provide for his needs. Dr. Heilmann, who is 80 years old, recently was made penniless by a bank failure in California.

Justice Louis D. Brandeis of the United States supreme court is one of the leaders in the movement.

ASKS DAMAGES

Damages in the sum of $5546 is claimed in a suit instituted by Anna M. Heaston against Charles H. Smith, who, she alleges, drove his automobile onto the sidewalk at East Eighteenth street and Eleventh avenue August 25, 1917, and ran her down, causing her to sustain a fractured knee.

SATURDAY WE SHAKE 'EM UP

Besides the wonderful values written about here we have enormous stocks of good, clean, staple merchandise that we CAN and DO sell cheaper than any other store in Oakland.

Whitthorne & Swan SUCCESSORS TO Hale's GOOD GOODS — OAKLAND STORE — OAKLAND STORE
OAKLAND'S STORE THAT UNDERSELLS

Values form the foundation stone of our institution. Our first thought is always to give you the most and the best that you can buy for the money.

IN THE APRON DEPARTMENT

Aprons for everybody. Aprons for big folks and little folks. The finished price for many of these garments is less than the wholesale price of the goods by the yard. More than 2000 aprons in the lot. 20 new styles. Percales, assorted stripes, checks and figures. Gingham, stripes, checks and plaids. All well made. Extra sizes for large women.

WOMEN'S WAIST APRONS—Assorted checked percales, piped with white. At, each 25c
WOMEN'S WAIST APRONS—Blue checked gingham. At, each 35c
WOMEN'S BIB APRONS—Assorted checks, piped with white. At, each 35c
WOMEN'S ALL-OVER MIDDY APRONS—Light or dark percales, piped with white. Special at, each 95c

WOMEN'S ALL-OVER APRONS—Plain, pink, blue or lavender, open shoulder, trimmed with ricrac braid, 56 inches long. Special at, each 95c
WOMEN'S ELASTIC WAIST APRONS—Covers the entire dress, light or dark scout percale, piped with black and white. Special at, each 95c
OUTSIZE ALL-OVER APRONS—Special at 95c, $1.19, $1.25 and $1.50

WOMEN'S ALL-OVER PERCALE APRONS—Light or dark, open down in front; piped with white. Special at, each 95c
WOMEN'S SLIP-OVER APRONS—Plain scout percale, wide belt and fancy pockets. Special at, each 95c
WOMEN'S SLIP-OVER APRONS—White with blue, lavender or pink dots, fancy belt and pocket. Special at, each $1.25

WOMEN'S ALL-OVER APRONS—Open front, slip-on style, trimmed with narrow ruffle. Special at, each $1.25
Many other new style APRONS at $1.25
Other ALL-OVER APRONS—Specially priced at $1.45 and $1.75

On sale on Third Floor.

SALE OF CORSETS SATURDAY

ALL NEW SPRING MODELS; sizes 19 to 30. Warner's and Justrite corsets, new style, $1 values: special Saturday at 79c

WARNER'S and JUSTRITE CORSETS, new style, $1.25 values; special, Saturday at 89c

EARRINGS

many attractive oriental styles, priced from $1.25 to $2.00, at pair 89c

$25.00 Coats Now On Sale At $13.85
$25.00 Suits Now On Sale At $13.85
$25.00 Dresses Silk and Serge $16.95
$19.50 Dresses Silk and Serge $14.85

SALE OF SATIN HATS SATURDAY

All new, just received; large or small shape, black and all the new spring colors, at $1.88

1200 Sateen Petticoats

Dark or light, plain or fancy, pleated and ruffle flounces, Klosfit and other good brands; all made with elastic waist band, $1.25 and $1.50 values; special Saturday, at each 89c

JANUARY NOTION SALE

SEWING THREAD—Good quality, sizes 36 to 70, white only. 2 spools for 5c
SAFETY PINS—Nickel finish, 3 sizes, 12 to card. 2 cards for 5c
DRESS CLASPS—Size 0, white only. Very special, 2 dozen for 5c
DEXTER'S DARNING WOOL—Black, white, gray, tan. 2 for 5c
SEWING SILK—Excellent quality, black and a large range of colors. 3 spools for 10c
SILK LISLE HAT ELASTIC—White only, regular 5c and 7½c a yard. 3 yards for 10c
BLOOMER ELASTIC—White only, regular 5c yard. 3 yards for 10c
EDWARDS' DARNING COTTON—Black or white. 3 spools for 5c
CABLE CORD—Black or white. 3 yards for 5c
RICRAC BRAID—Best sizes, regular 10c. At, piece 7c
BIAS BINDING—12 yards to piece, white only, regular 10c piece. 2 pieces for 15c
DE LONG DRESS BUTTONS—The new clasp with the spring, regular 10c doz. 2 doz. for 15c
SKIRT BELTING—Black or white, 1½, 2 and 2½ inches wide. At, yard 5c
INVISIBLE HAIRPINS—Jet, assorted sizes. At, box 5c
CORSET LACES—Tubular, 5-yard length. At, each 5c
GIANT LINEN-FINISH BUTTON OR CARPET THREAD—Black, white and colors. At, spool 5c
LINEN CARPET THREAD—Assorted colors. At, skein 5c
MENDING TISSUE—Black or brown. Package 5c
WARREN'S TWILL TAPE—5 yards to piece. At, each 10c
LINGERIE TAPE—10 yards to piece, white, pink or blue. At, piece 10c
BOYE MACHINE NEEDLES—For all makes of machines. Tube of 5 needles for 10c
WOMEN'S SEW-ON HOSE SUPPORTERS—Pair 12½c
BONED BELTING—Black or white, best widths. At, yard 14c
DRESS CLASPS—Best sizes, black or white, the ones with the spring. Special, 7 cards for 25c
PEARL BUTTONS—Line 22 to 30, fish-eye, 6 and 9 to card. Special at, card 5c
ORIENTAL PEARL BUTTONS—Self shank, line 10 to 16. Special, 2 cards for 15c
STAPLE PEARL BUTTONS—Line 14 to 24, 2-hole, regular 5c card. 3 cards for 10c

A Dandy Special—Dress Goods Department

All-wool storm serge, good dye and firm, strong weave, 36 inches wide. These good colors: Navy blue, Copen., seal brown, gray, green, wine and tan. Special price for Saturday only, at yard 88c

SILK MIXED FOULARD, new spring designs, extra good quality, 36 in. wide, reasonably priced, at yard 95c

WOMEN'S FIBER Silk Hose

plain, white and fancy colored boots, reinforced lisle heel and toe, garter top; special Saturday at, pair 59c

CHILDREN'S FANCY SOCKS—silk lisle, white with colored cuff tops; 25c value; Special at, pair 19c

CHILDREN'S HOSE, fine rib cotton, black or white, reinforced foot, all sizes, at pair 25c

WHITE GLOVES

White Gloves are stylish and easily cleaned. You can have them hand-cleaned here at pair 5c

WHITE GLACE GLOVES, one clasp, some with black embroidered back, pique sewn, at pair $1.65

WHITE GLACE GLOVES, made from selected skins, one clasp, these have heavy white embroidery on back; $2 value, at pair $1.79

WHITE OVERSEAM GLOVES—three clasp; sizes 6¼ and 6½ only, $1.65 value, at pair $1.25

STAPLE DOMESTICS ALWAYS UNDERPRICED

SILKOLINE COMFORTS, double bed size, sanitary fillings, dark and medium colors, at each $1.89
PLAID BLANKETS, heavy quality, blue or pink; size 60x74; $4.00 value, pair $3.45
FINE WHITE WOOL BLANKETS—Heavy quality, blue or pink borders, slight mixture of cotton. Size 70x80. At, pair $5.45
BLEACHED MUSLIN—40 inches wide, soft finish, 22½c value. At, yard 19c
FRUIT-OF-THE-LOOM MUSLIN—36 inches wide, soft finish. At, yard 23c
WHITE BLANKETS, extra heavy quality, blue or pink borders; sizes 68x76; $4.25 value, at pair $3.45
GRAY BLANKETS, extra heavy, blue or pink borders; size 72x80; $4.75 value, at pair $4.19
BLEACHED PEQUOT SHEETS—Heavy quality. Size 72x90. $1.40 value. At, each $1.29
PEQUOT PILLOW CASES—Size 42x36. 37½c value. At, each 31c
BLEACHED TABLE DAMASK—Good weight, neat patterns. 58 inches wide. At, yard 35c

WOMEN'S NECKWEAR SALE

Hundreds of samples from a large manufacturer, each piece different, and every one worth a dollar. On sale Saturday, at each 50c

NEWEST NECKWEAR

Georgette Crepe Vestees, Georgette Crepe Collar and Cuff Sets, White Satin Vestees with high stocks, samples of neckwear that sell at $2.00 and $2.50, at each $1.50

FREE THREE CAKES OF PALM OLIVE SOAP

with every 50c purchase of palm olive toilet goods other than soap at the Palm Olive Co.'s regular price. This offer includes shampoo, cold cream and vanishing cream.

PALM OLIVE SOAP—3 for 25c
REVELATION TOOTH POWDER—2 for 45c
JERGEN'S VIOLET GLYCERINE SOAP—3 for 25c
KOLYNOS TOOTH PASTE—3 for 65c
PEBECO TOOTH PASTE 37c
COLGATE'S RIBBON DENTAL CREAM—10c size, 3 for 25c
WOODBURY'S FACIAL SOAP—Box of 3 for 60c
DAGGETT AND RAMSDELL'S FACE CREAM 39c
CAMELLINE—large size 42c
SAYMAN'S VEGETABLE SOAP—At, each 9c
PHYSICIANS' AND SURGEONS' SOAP—At, each 9c
JAVA RICE POWDER—At, box 37c
25c NAIL BRUSHES—At, each 15c
$1.25 HOT WATER BOTTLE—Full 2-quart size, guaranteed one year. Special at, each 95c
GENUINE LEATHER HAND BAGS—$1.00 value. At, each 69c

PACKAGE GOODS AT HALF PRICE

Bucilla, Royal Society, Pacific Embroidery and Kloster.

LOOM END SALE OF RIBBONS AT LESS THAN HALF PRICE

Lengths from 1 to 5 yards; widths from 1½ inches to 7 inches; all silk quality. Ribbons from the fair grades to the best grades manufactured in America. The lot includes satin, moire, taffeta, grosgrain, checked, plaid, stripes, brocade and floral patterns.

5c RIBBONS—to go at yard 2c
10c RIBBONS—to go at yard 4c
20c RIBBONS—to go at yard 8c
30c RIBBONS—to go at yard 12c
40c RIBBONS—to go at yard 18c
50c RIBBONS—to go at yard 22c

STAMPED GOODS UNDERPRICED

15c Towels, stamped, at each 10c
$1.45 House Dresses, stamped, at each 95c
$1.00 made-up Nightgowns, stamped, at each 69c
95c Pillow Tubing, stamped, at pair 65c

ALL THESE UNDERPRICED IN THE ART DEPT.

Bear-brand and Fleisher's Yarns. Coat's crochet thread. Silko crochet thread; C. M. C. crochet thread; Dexter's knitting cotton; Bucilla bedspread cotton.

ANNUAL SALE OF MEN'S SHIRTS

All new Spring merchandise, on sale for the first time, prices far below present retail market value. Take advantage of this opportunity and lay in your season's supply.

CLUETT PEABODY CO. MONARCH SHIRTS—neck band style, French cuff, neat cross-bar patterns, in light blue, pink and Nile green, sizes 14 to 16, sells regular at $1.25, special at each 79c

MEN'S POPLIN SHIRTS, plain colors, neck band styles, French cuffs; sizes 14 to 16½; a real $1.35 value; colors are blue, pink and reseda green, a big special at each 95c

MEN'S GOLF SHIRTS—Neck band style, French cuffs, splendid assortment of new spring patterns; sizes 14 to 17; material is fancy madras, special at each $1.19

ARROW COLLARS 2 for 25c

750 dozen, in all the most popular styles, plenty of all sizes.

900 NEW SPRING SHIRTS, neck band style, French cuffs, a large assortment of desirable patterns; sizes 14 to 17½; worth $1.25 to $1.50; materials are madras, poplin and fine percale. Special, at each 95c

MEN'S BLUE CHAMBRAY SHIRTS, neck band style, sizes 14 to 17½, 2 collars to match, special at each 73c

MEN'S BLUE CHAMBRAY WORK SHIRTS, lay-down collar; sizes 14 to 19; our regular 75c values; very special at each 48c
Limit of 4 to a customer.

Whitthorne & Swan — Washington Street and Eleventh — Whitthorne & Swan

AMERICANS TRAINING ON MUDDY FIELD

By J. W. Pegler
United Press Staff Correspondent.

WITH THE AMERICAN ARMY IN FRANCE, Jan. 18—Mud and water knee-deep over the entire American zone is not stopping the Americans' war training today.

Steady torrential rains have eliminated the snow and engulfed the valleys with rushing torrents of flood water. Even hilltop trenches are more than ankle-deep in water. Others are knee-deep in icy cold slush

The Americans keep unceasingly at their war work charging through seas of mud or standing watch with the shiver-producing water pouring over their leggings Battalions marching from their billets to the training ground are frequently compelled to wade almost knee-deep at places where the water has overflowed the roads

AGENT IS ACCUSED

SAN FRANCISCO, Jan 18—On the complaint of Ng Wau representative of the Suey Wing Benevolent Association, the specific charge being embezzlement, a warrant was issued for the arrest of Newton G Cohn president of Newton G Cohn & Co real estate brokers, by police Judge Fitzpatrick. Cohn, who is a prominent real estate broker has been missing from his offices, 304 Bush street, since last Monday and according to the police is over $6,000 short in his rent collections

RUSSIANS TRADE GUNS FOR CARDS ON EAST FRONT

LONDON, Jan. 18—Russian soldiers on the eastern front are trading machine guns for decks of German playing cards, said a telegram to the Morning Post today One of the stipulations of the armistice was that trading booths be set up between the lines to allow the Russians and Austro-Germans to barter

POLLOK HEARING TO BE POSTPONED

That the preliminary hearing of the government's case against Miss Theodora Pollok of Piedmont, secretary-treasurer of the International Defense League, before United States Commissioner Krull will be postponed for the third time tomorrow at the request of United States Attorney John W Preston, was the statement made by Miss Pollok's attorney, Nate Coghlan today.

Miss Pollok who is charged with violation of certain sections of the espionage act, jointly with Alfred Fox, James Price and Basil Saffores, state I W W officials, will go before the federal grand jury at Sacramento early next week.

The Sacramento I W W. cases are to be presented at a special session of the grand jury beginning Monday by Assistant United States Attorney Patrick H Johnston Miss Pollok has asked to be permitted to go before that body to present her side of the case it being the impression of Attorney Coghlan that unless she does an indictment will be returned against her and the others before his client is given a preliminary hearing

SENATE PASSES BILL FOR HOUSING

WASHINGTON, Jan 18—The administration bill authorizing the expenditure of $50,000,000 from the funds of the shipping board for government purchase of lands near shipyards upon which to erect houses for the use of shipyard employees was passed today by the Senate after brief debate The bill now goes to the House.

It is not expected that any of this money will be used to purchase lands for housing purposes near any of the local shipbuilding plants, according to informal word received by members of the housing committee of the Oakland Chamber of Commerce Conditions are such here that it is believed that the housing problem can be solved by local enterprise and community co-operation.

The gravest need is said to exist at the port of Newark where 30 000 houses are declared to be needed. at Fall River, Mass, where 2000 houses are needed for workmen, at Newburgh, N Y., where 2000 houses are called for, and at the Staten Island shipbuilding yards where there is a demand for 1000 more dwellings than exist at present.

JUDGE RECOVERING AFTER OPERATION

The condition of Judge William H Donahue, who underwent an operation at Merritt hospital last Tuesday for appendicitis, is reported today by Dr S H Dutcher who with Drs O D Hamlin and W S Porter performed the operation, to be normal The doctor explained that the judge has been long suffering from a chronic condition, which developed occasional acute attacks, and that such an attack was the reason for the operation The condition had impaired the judge's digestion and general health, though few of his friends were aware of his indisposition

Judge Donahue left the bench at the first of the year for a month's vacation, his department being presided over by Judge W. M Conley He was expecting to spend his vacation in Southern California Considerable speculation has been indulged in as to whether during the month he would announce his retirement from the bench in according with his recently expressed intention to resign and enter the general practice

URGE TAX CHANGE

Legal phases of the proposed reform in factory taxation, designed by the Manufacturers' Bureau of the Chamber of Commerce, were discussed today by the Legislative Committee of the Chamber of Commerce of which Dr George C Pardee is head The committee is planning a state amendment on the subject, this being the only means by which county taxes can be changed Clifton Brooks, former secretary of the State Senate and counsel for the bureau, is working with the committee on this amendment

A campaign will be made to secure the backing of every chamber and manufacturers' bureau in the state, when the plan will be placed before the legislature. The Oakland bureau will launch this campaign probably next month

STATE'S POSTAL BILL IS BOOSTED

SACRAMENTO, Jan. 18—An order issued by Postmaster-General A. S. Burleson classifying as first-class mail registration certificates being sent through the State to owners and operators of motor vehicles will increase the postage bill of the Motor Vehicle department $24 000 in excess of previous estimates, P J. Tehaney, acting superintendent, announced today

Tehaney says he had been advised by the post office department that the certificates could be sent as fourth-class matter Under this ruling it would have required 4 cents postage for each certificate and the metallic retainer which must accompany it, but the raising of the classification to first class will require 12 cents for each

Pre-cancelled stamps have been obtained and attached to envelopes in which the certificates and retainers approximately 300,000, were to be mailed It developed also that these envelopes and stamps must be returned to the postmaster here for redemption It will be necessary to use new envelopes for the 12-cent stamps

FOR CIVIL ACTION

Adjustment of the complicated marital difficulties of Mrs. Marie Santos-Rogers will be made through the civil courts, no complaint in bigamy now being sought, according to the police, following the arrest of Antone Santos and Joseph Rogers Santos is being held on a charge of carrying concealed weapons and Rogers was released on a charge of battery, his wife refusing to make formal complaint.

According to the information obtained by the police, Mrs Rogers, who lives at 1409 Twenty-third avenue, separated from Santos four years ago and believed that he had obtained a divorce Then she married Rogers

CHARGES AFFINITY

NEW YORK, Jan 18—Charging that her husband, Frederick S Storey, once a member of the 'flying squadron" of Detroit automobile men, abandoned her in May, in Detroit, Mabel May Storey today pressed for action her divorce suit here in which she asks $5000 counsel fees and $100 weekly alimony Mrs Storey charged that her husband has become infatuated with Mrs Lena Bird, a widow and heir to the $3,000,000 estate of the late Colonel Bird, a banker

Mrs Storey complained that she has been reduced to dire straits by her husband's desertion

IT'S HYPNOTIC!

"Alimony" is a six-reeler and not a foot too long It will hypnotize you It's as vivid as those dreams from which you awake with a start See it at the T. & D Theater—Advertisement.

PROPAGANDA NOW TURNED ON HUNS

WITH THE BRITISH ARMIES IN THE FIELD Jan 18—The Prussian propagandists' guns are today turned toward their own troops

By lectures pamphlets and movies attempt is being made to restore to a self-doubting soldiery the "before-the-Marne belief" that they are unconquerable

The propaganda is not ineffective. Prisoners talk confidently of the proposed drive on the west front.

From German prisoners it is known America is being ceaselessly ridiculed.

The United States has taken the place of Britain as 'contemptible" in the German lexicon The German soldiers are being told that stories of a big American army are "bluff": that when the Yanks are put to the test they will fail to make good. None of the prisoners consider America a factor, believing the war will be finished before the "wind-bags" (as their propagandists [illegible]) can get under way.

MAN IS SENTENCED

Albert Blackmore, the subject of a fist attack by Robert Southwell, who found him escorting Mrs Southwell several nights ago, was today sentenced by Police Judge Mortimer Smith to ninety days in the city prison on a charge of disturbing the peace An investigation made by the police showed that Blackmore had accompanied Mrs Southwell to Oakland five weeks ago Southwell followed and made accusations against Blackmore The charge on which he was sentenced today was sworn to at that time

"Get Next to Yourself, Tom! Buy Yourself Some New Clothes at Cherry's—on Credit"

"Yes, that sounds good, but I haven't even the first payment to make down right now, Fred I'm just plain, flat broke—if you must know the truth" "You should worry, Tom, you don't even need the usual first payment at CHERRY'S during January Just a sort of little mid-winter inducement to fellows like you and I to be better dressed Choose what you want—suit or overcoat—and believe me, they have some beauties at mighty reasonable prices, too Make the first payment when it's convenient—then pay off the remainder in easy small payments Simple as A B C's—no worry—no skimping—no shabby clothes And right clothes do help a fellow a lot—believe me! CHERRY'S are always open Saturday night Men's store, 528 13th St women's store 515 13th St—Advt

Coats REDUCED!

$18.50 $19.50 $22.50

CREDIT! CREDIT!

NOW! TODAY!

is the time to choose that high-class Coat from our wonderful stocks—smart late Winter models, all styles and colors. If you have ever wanted a high-class coat at a reduced price, this is your opportunity. Be here early tomorrow.

COSGRAVE'S
CLOAK AND SUIT HOUSE
523 13TH ST. BET. CLAY AND WASHINGTON
OAKLAND

HOWLAND'S CLAY ST. GROCERY
Clay Bet. 12th and 13th St. SATURDAY

AUSTRALIAN JAMS—Can	15c	OATS or WHEAT—Package	10
BROWN M J B RICE—Sack	10c	BORAX	25c
MUFFLER'S NOODLES	10c	CHIPS—Large package	25c
SWISS SOUPS—Package	5c	BLACKEYE BEANS—Pound	10
APRICOTS—Pound	15c	SPRATS DOG CAKES—2 lbs.	25c
CASTILE SOAP—Bar	23c	I X L TAMALES	10c
		SALAD OIL—Bottle	30c

Send the TRIBUNE to the boys at the front. Your gift will be appreciated. Regular subscription rates, no extra charge. Phone Lakeside 6000.

Calomel Today! Sick Tomorrow!
I Guarantee Dodson's Liver Tone

Don't take nasty, dangerous calomel when bilious, constipated, headachy. Listen to me!

Calomel makes you sick, you lose a day's work Calomel is quicksilver and it salivates, calomel injures your liver.

If you are bilious, feel lazy, sluggish and all knocked out, if your bowels are constipated and your head aches or stomach is sour, just take a spoonful of harmless Dodson's Liver Tone instead of using sickening, salivating calomel Dodson's Liver Tone is real liver medicine You'll know it next morning because you will wake up feeling fine, your liver will be working your headache and dizziness gone your stomach will be sweet and bowels regular You will feel like working You'll be cheerful, full of vigor and ambition

Your druggist or dealer sells you a bottle of Dodson's Liver Tone for a few cents under my personal guarantee that it will clean your sluggish liver better than nasty calomel, it won't make you sick and you can eat anything you want without being salivated Your druggist guarantees that each spoonful will start your liver, clean your bowels and straighten you up by morning or you get your money back. Children gladly take Dodson's Liver Tone because it is pleasant tasting and doesn't gripe or cramp or make them sick.

I am selling millions of bottles of Dodson's Liver Tone to people who have found that this pleasant, vegetable liver medicine takes the place of dangerous calomel Buy one bottle on my sound, reliable guarantee. Ask your druggist about me—Advertisement

Once a Year a Special $15 Clothing Offer Like This

Each January we make special selections of suits and overcoats—fifty from one line—fifty from another—twenty from another—a dozen from another—and so on—until we have a group of extraordinary values to offer at $15. If you have never shared in these events—there is a real surprise in store for you. Today or tomorrow? Sure—why not?

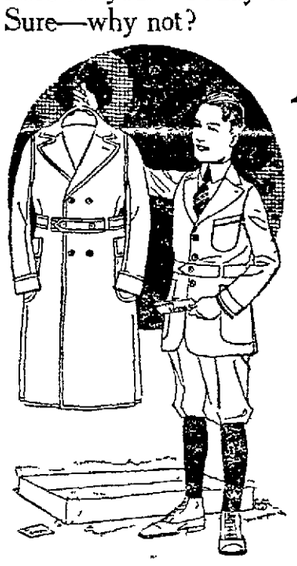

Also a Sale of Clothes for Boys

Boys' School Suits with two pairs Pants, full lined. These are very good values at $6.50. During this sale, they are ..... Sizes 6 to 16. $4.35

Novelty School Suits, sizes 3 to 8. Regular price, $5.00—on sale at $3.85

Boys' Blouses in good patterns, sizes 6 to 15. Regular 55c values 45c

Hats for the little man in velvetine and cloth mixtures. 65c and 75c values, on sale 45c

Men's Hats Reduced
Reg. 3.00 velour and rough finish hats $1.95
All caps 10% off
Late styles, late colors

Flannel Shirts Reduced
Regular 2.00 shirts....1.35
Regular 1.50 shirts....1.15
Regular 2.50 shirts....1.85
Sweaters cut in price
Now 7.45, 6.95, 8.95

Open every Saturday evening.

S·N·WOOD & Co.
14TH & WASHINGTON - OAKLAND
4TH & MARKET-SAN FRANCISCO

Lewis' Annual Winter Sale of Shoes

All winter shoes reduced to effect immediate disposal, to make room for incoming spring stocks. *Our prices always $1 to $3 lower* than those in the high rent stores. When we make reductions (as now) you get bargains indeed.

Thousands of pairs of Women's Winter Boots

That we have been selling up to $6.95 the pair are grouped into two great lots for the sale starting Saturday at

$2.95 and $3.95

for shoes that have been selling up to $4.95 pair. *for shoes that have been selling up to $6 95 pair.*

Almost any style you desire will be found in these assortments. Lace and Button Shoes and Pumps—in patent colt, vici kid, champagne kid, gray kid, brown kid, etc. All sizes.

Open Saturday evening until 10 o'clock.

Mail orders filled for Sale Shoes, if in time.

Entire Stock Men's Shoes Specially reduced.

500 Pairs Women's Fur-Trimmed Juliettes
Reduced to close from $1.25 pair to 95c
Gray, brown, black—all sizes.

Entire Stock Children's and Misses' Shoes Reduced

Lewis Sample Shoe Co. Inc.
1118 Washington Street Near Twelfth

Dr. Caldwell's

Syrup Pepsin

The Perfect Laxative

is an ideal remedy for constipation. It is a combination of simple laxative herbs with pepsin that acts in an easy, natural manner, and is as safe for children as it is positively effective on the strongest constitution.

Sold in Drug Stores Everywhere

50 cts. (two sizes) $1.00

A trial bottle can be obtained, free of charge, by writing to Dr. W. B. Caldwell, 457 Washington St., Monticello, Illinois

MONEY SAVING SATURDAY SPECIALS

EXTRA HEAVY ALADIN ALUMINUM DOUBLE LIPPED SAUCEPAN

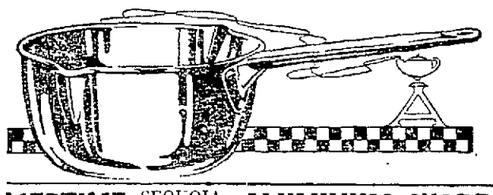

Actual Capacity 2 qt. Reg 95c

69c

LIEETIME SEQUOIA BRAND ALUMINUM WARE

DOUBLE RICE COOKER Cover Fits Both Pots

1½ qt Reg $1.65

SPECIAL SATURDAY $1.29

2-qt. Tea Kettle Reg. $1.65 $1.29

Just the thing for Oil or Electric Stove

TEA KETTLE With inset Reg. $2.00 $1.69

HOME INDUSTRY—MADE IN OAKLAND

Beautiful High Polished Paneled Finish

Reg. $2.25

Solid Brass Genuine Hendrix BIRD CAGE complete with cups and perches $1.49

Ball Bearing Skates

7½ inch Extension. Fine for the smaller Boys and Girls. Cowhide Straps.

Reg. $3.75 $1.98 Pr.

WASHINGTON Near 13th St. OAKLAND

Schlueter's Service

13TH STREET Near Washington

Branch in Berkeley

PORTLAND

S. S. ROSE CITY

Sails 4 P. M. Sunday, Jan. 20.

1st Class $12, $14, $16; 3d $7

LOS ANGELES

S. S. BEAVER

Sails 11 A. M. Tuesday, Jan. 22.

1st Class $8.35, $8.85, $9.35; 3d $6.35

The San Francisco & Portland S. S. Co

1228 Broadway. Phone Oak. 1314

San Francisco Offices: 679 Market. Ph. Sutter 2244; 12 East (opp Ferry). Sutter 2488

FAST ELECTRIC TRAINS SACRAMENTO

Leave	Daily Except as Noted
7:50a	S. V. LIMITED—Sacramento, Pittsburg, Marysville, Colusa, Oroville, Chico Observation Car.
8:30a	Concord, Diablo and Way Stations.
9:30a	THE COMET — Sacramento, Pittsburg, Chico, Woodland, Ober Car.
10:10a	Pinehurst, Concord, Sun. & Holiday.
11:50a	Sacramento, Pittsburg, Chico & Way.
1:30p	Sacramento, Pittsburg, Chico & Way.
3:30p	Sacramento, Pittsburg, Bay Pt.
4:30p	Concord, Diablo and Way Stations.
5:09p	THE METEOR-Pittsburg, Sacramento Marysville, Oroville, Chico, Colusa, Observation Car.
5:50p	Pittsburg, Diablo, Way, ex. Sunday.
8:30p	Sacramento, Pittsburg and Way.

OAKLAND, ANTIOCH & EASTERN RAILWAY

Depot 40th and Shafter Ave. Phone Pied 6748.

SAVE MONEY—AVOID PAIN

10 Years' Guarantee with all Work.
22-K GOLD CROWNS $3.00
Set of Teeth $3.00 Bridge Work $3.00
Gold Fillings $1.00 Silver Fillings 50c

DR. F. L. STOW

BOSTON DENTAL CO.

1309 WASHINGTON STREET.

Hours—Week days 9 to 5. Sundays 9 to 12 a. m.

EAT SKINNER'S THE BEST MACARONI

NEW T&D THEATRE 11TH ST. AT BROADWAY

SEE IT TODAY FIRST TIME IN ANY OAKLAND THEATER

ALIMONY

The Photo Play of the Day

The Tie That Burns

"ALIMONY" is an exposé of the evils of divorce. From the home wrecker to the adventuress and the unscrupulous traffickers in other people's unhappiness, this picture leaves nothing untold. It reveals a conspiracy that will amaze. "Alimony" portrays shame and wickedness only to emphasize good. It is the big, vital, smashing photo drama of the day.

See it now at the New T. & D. theatre.

A Big Double Bill

NORMA TALMADGE

in "The Secret of the Storm Country"

And Other T. & D. Features

Augmented Symphony Orchestra

Prices—Night 15c; Mat. 10c

Phone Oak. 1237.

Job Printing at The TRIBUNE Office.

MAY LEASE WATERFRONT ON UNIT BASIS

Definite proposals for the leasing of Oakland's Western waterfront on a unit basis will be laid before the city council within the next few days, it was announced today from the office of Mayor Davie.

The Mayor denied today that the numerous conferences that have been held by the council members recently have had to do with the leasing of the remaining portion of the Western waterfront as a whole to anybody. He stated that the matter that has been considered differs from the F. M. Smith plan or that more recently proposed by A. J. Woolsey.

RETAIN PORTION.

Mayor Davie and other members of the council claim that the plan now under consideration for handling the waterfront is conservative and that whatever the outcome they are determined to retain at least a certain portion for the exclusive use of the city in future years.

Commissioner of Streets Soderberg is said to be working out a plan for the extension of streets through the present submerged lands to the bulkhead of the city's holdings in the Key Route basin. At the same time Commissioner Morse is investigating plans for a warehouse system and belt line railroad which will be demanded from the future lessees in connection with the operation of the city's property. City Attorney Paul Camorf is drawing up a tentative lease which it is probable will be submitted to the council within the next ten days and which would be used as a standard for future lease proposals.

ONLY A PORTION.

"The plans now under contemplation are for the leasing of only a portion of the waterfront and not for the whole remaining portion," said Mayor Davie. "We are not yet ready to make public the propositions that have been submitted to the council but we believe that matters will be ready for presentation to the public within the next few days."

MAY END SUPPLY OF OIL BY SHIP

Contracts with all customers who receive shipments by water from the Standard Oil Company and the General Petroleum Corporation may be cancelled at any moment, according to announcements sent out today by the two companies. The possibility that the Federal government may commandeer all the tank steamers on the Pacific coast is the reason for the warning notice which affects consumers in the Hawaiian Islands, Panama, Oregon, Washington and British Columbia, including the Northern Pacific and Great Northern Railroads.

The companies will continue to supply customers dependent upon the water routes, but the service will not be under contract. "It may not be necessary to break the contracts," said A. L. Weil, chief counsel for the General Petroleum Corporation, "but we are warning all customers that we may be forced to stop service at any time. We have told them to try to make other arrangements for getting their oil."

"Provisions in our contracts," said William S. Miller, vice-president of the Standard Oil Company, "make possible cancellations in contingencies such as that forced by the government's requisition of tankers. We will continue to make deliveries as long as we can."

The government has commandeered all the tankers on the western coast and three of them have already been sent to the Atlantic seaboard.

T. & D. OFFERING

Baring divorce evils and corrupt practices that make it possible for traffickers and profiteers in others' matrimonial troubles to fatten on inadequate laws, "Alimony," now playing at the new T. & D. theater makes an eloquent plea for remedial legislation that will end the marital graft. "Alimony" was written by a newspaper reporter who knew the conditions with which he dealt and in giving facts for screen visualization he left nothing untold.

The expose is startling in its frankness. In the screen interpretation of the magnitude of the divorce conspiracy a clever plot has been interwoven in the theme which makes its interest tense throughout.

A double program of screen features is offered at the T. & D. Theater this week, in which Norma Talmadge in "The Secret of the Storm Country."

An augmented symphony orchestra is now delighting patrons to the T. & D. Allen Lane, the great organist, and the T. & D. quartet continue as additional attractions.

WAR HERO HEARD

Lieutenant J. A. McDonald of the Seventh Canadian Regiment, addressed the Oakland Den of International Lions' Clubs at their regular weekly meeting yesterday at the Hotel Oakland, and gave some of his personal experiences in action on the fighting line at Messines Ridge and other fighting points. Lieutenant McDonald was invalided home on account of wounds received, and is now directing recruiting work for the British and Canadian armies, with offices in San Francisco and Oakland.

The Lions' Club adopted resolutions pledging hearty support to the War Camp Committee Recreation Fund and appointed the following committee to cooperate with the general committee for this district: L. C. Fraser (chairman), F. A. Woodward, Jim Ballard, J. Cal Ewing and W. J. Baccus.

BANDITS GET CAR

SAN FRANCISCO, Jan. 18. — Henry Brandau of 1309 Steiner street, owns an automobile repair shop. Last night he drove to his home in a repaired car (No. 217 257) and left the machine standing in front of his place. When he next laid eyes on it, it was driven half-way through the front wall of the house of Archibald Cleaver, a fireman living at Sutter and Broderick streets.

In the interim it has been made use of by two unknown bandits. They held up Walter Fredericks near his home at 234 Liberty street, drove to Masonic and Rose avenues and held up Eugene Heile of 54 Masonic avenue, proceeded to Baker and Post streets and held up L. Worthington of 1710 Fell street. They then put on speed and drove around the corner at Sutter and Broderick so recklessly that the machine plunged across the sidewalk and into the dwelling of Cleaver.

SPORMANN'S FATE

WASHINGTON, Jan. 18. — Unless more evidence is collected against Walter Sporrman, alleged German spy, he will escape with internment for the duration of the war.

This was the view expressed today at the navy department and the department of justice.

Investigation of Spormann's activities is continuing and it is believed that he will be brought to an early trial.

IGNORANCE WINS

SAN FRANCISCO, Jan. 18.—For once ignorance of the law has been allowed as an excuse. Yung Soo is the fortunate man. He was charged with having attempted to smuggle $1500 in gold to China in a false bottom in his trunk. It was shown in his behalf that the new regulations prohibiting the exportation of gold and silver money have not been given publicity in the Chinese language, and Commissioner Francis Krull dismissed him from custody.

Smith Brothers' Great Clearance Sale

Begins Saturday at 9 a. m. Lasts One Week!

Another History-Making Sales Event

Books, Stationery, Pottery, Used Cameras, Kodaks, Albums, Office Supplies, Art Craft Jewelry and Miscellaneous Articles at Greatly Reduced Prices

Everything marked at lowest prices for a quick clear-away. Items given below are only typical of hundreds of others. Be here early for the advantage of first choosing.

Astounding Bargains in Books

250 USED VOLUMES FROM OUR CIRCULATING LIBRARY, embracing some of the best titles in new fiction, in the January Sales at, volume 25c

Miscellaneous Books

LINCOLN'S LIFE, STORIES AND SPEECHES, by Selby. Library edition, one-half leather edition. Reduced from $1.00 to 79c
BEST LINCOLN STORIES, cloth binding. Reduced from 50c to 39c
RECORD OF NICHOLAS FREYDON, an autobiography. Reduced from $1.50 to 49c
UNIVERSAL POSTAGE STAMP ALBUM, for stamp collectors. Reduced from 25c to 19c
SECRET AND SCIENCE OF DRY CLEANING BY LA DUKE SYSTEM. Reduced from $2.00 to 39c
BIRTHDAY HOROSCOPES, cloth bound. Reduced from 50c to 29c
SUCCESS WITH HENS, reduced from $1.00 to 69c
CYCLOPEDIA OF 5000 PUZZLES, TRICKS AND CONUNDRUMS WITH ANSWERS. Reduced from $5.00 to $1.69

History and Travel

AFRICAN GAME TRAILS, by Theodore Roosevelt, 200 illustrations. Reduced from $4.00 to $2.19
EGYPTIAN DAYS, by Philip S. Marden. Reduced from $3.00 to $1.98
POLAND OF TODAY AND YESTERDAY, by Nevin O. Winter, 48 illustrations. Reduced from $3.00 to $1.49
GUATEMALA AND HER PEOPLE, by Nevin O. Winter. Reduced from $3.00 to $1.49
BULGARIA AND HER PEOPLE. Reduced from $3.00 to $1.49
OLD WORLD HIGHWAYS. Reduced from $2.00 to $1.49
MEXICO IN PEACE AND WAR, by Thomas H. Russell. Reduced from $2.00 to $1.19
CHINA, by G. Waldo Browne, introduction by John D. Long. Reduced from $2.50 to $1.19

Religion and Philosophy

WHERE HE DWELT, MIND PICTURES OF PALESTINE, by Alfred T. Schofield. Reduced from $1.50 to 89c
FOUR FEET ON A FENDER, by Edward L. Pell. Delightful essays. Reduced from $1.00 to 49c
SPIRIT INTERCOURSE: ITS THEORY AND PRACTICE, by J. Hewat McKenzie. Reduced from $2.00 to 98c
THEOSOPHY, by Rudolph Steiner. Reduced from $1.00 to 69c
THE FACTS AND FABLES OF CHRISTIAN SCIENCE, by Albert B. Olston. Reduced from $1.50 to 69c
DRUMMOND'S ADDRESSES. Reduced from 35c to 19c

Offce Supplies *At January Savings*

100 sheets of Linen-Finish Bond Paper reduced from 50c to ..... 33¢
100 sheets of regular finish Bond Paper reduced from 40c to ..... 27¢
Map of World and U. S., reduced from $3.00 to $1.78
12-inch Globes reduced from $8.00 to $6.38
8-inch Globes reduced from $5.40 to $3.24
1918 World Calendar reduced from $1.00 to ..... 63¢
100 sheets White Pencil Tablets reduced from 10c to ..... 6¢
100 sheets of Yellow Pencil Tablets reduced from 10c to ..... 7¢
Letter Files, slightly damaged, reduced from 50c and 75c to ..... 23¢
Blotter Pads with blotter reduced from 75c to ..... 57¢
Ream of Second Sheets reduced from 80c to ..... 57¢
Patriotic Shield Envelopes reduced from 15c to ..... 8¢
Baronial Envelopes reduced from 10c to ..... 5¢
Phoenix Fountain Pens reduced from $2.00 to $1.37
Phoenix Fountain Pens with clip reduced from $2.25 to $1.57
Check Writers, slightly used, reduced from $41 to $27
Peerless Check Writers, slightly used, reduced from $36 to $22.50
Check Protectors reduced from $30 to $8.75

Book Ends and Book Racks—¼ to ½ Off

Art Bronze, Brass and Bronze and Sterling Silver. Former prices $1.50 to $10.00. Sale prices—$1.38 to $7.50.
SOLID MAHOGANY CANDLESTICKS—ONE-THIRD OFF.
FANCY CANDLE SHADES—ONE-THIRD OFF.

Used Cameras at Big Reductions

Popular Standard Books

Good Library Editions, Full Cloth Binding

DOMBEY AND SON, by Charles Dickens, reduced from 50c to 39c
FIFTEEN DECISIVE BATTLES, by Creasy, reduced from 50c to 39c
LIGHT THAT FAILED, by Kipling, reduced from 50c to 39c
ROMANCE OF TWO WORLDS, by Corelli, reduced from 50c to 39c
GAME BIRDS OF NORTH AMERICA, with 20 color plates, reduced from $5.00 to $1.19
THE WILD ANIMALS OF NORTH AMERICA, by Edward Knober. Profusely illustrated, cloth bound. Reduced from $5.00 to 98c
DAY TO DAY WITH THE DIFFERENT AUTHORS, blue parchment binding. Reduced from 50c to 29c
WEBSTER'S UNIVERSAL GRAPHIC DICTIONARY, thumb indexed, flexible leather binding. Reduced from $2.00 to $1.29

STANDARD SETS

STEVENSON, CAINE, KIPLING, CORELLI and other well-known authors. Five-volume sets in full cloth binding. Reduced from $3.00 to $1.89
CARLYLE'S FRENCH REVOLUTION, EMERSON'S ESSAYS, McCARTHY'S HISTORY OF OUR OWN TIMES, HEADLEY'S NAPOLEON AND HIS MARSHALS and many other two-volume sets, attractively bound in cloth, reduced from $1.50 to $1.19
SHAKESPEARE, handy Stratford edition, 13 volumes, cloth bound, reduced from $6.00 to $4.29
DICKENS, 15 volumes, cloth, illustrated, reduced from $15.00 to $8.89

Stationery

195 BOXES of CRANE'S ETONIA LINEN—Gilt edged. 24 sheets and 24 envelopes to box. Reduced from $1.00 to 69c
84 BOXES (24 SHEETS and 24 ENVELOPES)— Reduced from 50c to 24c
500 BOXES of GOOD, WHITE LINEN PAPER—24 sheets and 24 envelopes. Reduced from 25c to 19c
608 TABLETS—Regularly 15c. Reduced to 9c
500 POUNDS OF PAPER (84 sheets to the pound)— Reduced from 60c pound to 39c
ENVELOPES TO MATCH— 15c or two packages for 25c
10,000 LINEN-FINISHED ENVELOPES—Wallet flap, good quality. Reduced from 15c to 9c

Art Craft Jewelry One-Third Off

Genuine sterling silver and bronze cuff links, stick pins, watch fobs, tie clasps, bar pins and lavallieres.

BOOK MARKS of sterling silver and bronze—ONE-THIRD OFF.

DESK SETS of sterling silver, bronze and solid brass—ONE-THIRD OFF.

Kodak Albums

Size 5x7, permanently bound, reduced from 50c to 37c
Size 7x10, permanently bound, reduced from 75c to 63c
Size 7x10, permanently bound, reduced from 50c to 34c
Size 5x7, loose leaf, cloth bound, 50 leaves to album, reduced from 60c to 43c
Size 5x7, loose leaf, cloth bound, 50 leaves to album, reduced from 75c to 53c
Size 5x7, leather bound, loose leaf, reduced from $1.35 to 98c
Size 7x10, leather bound, loose leaf, reduced from $2.00 to $1.63
Size 9x14, leather bound, loose leaf, reduced from $2.25 to $1.73
Size 10x12, leather bound, loose leaf, reduced from $3.25 to $2.43
Size 11x14, leather bound, loose leaf, reduced from $4.00 to $2.98

POTTERY One-Third Off

In many beautiful shades, including flame, cat's eye, blue or sky-green and agate blue, Chinese blue, geranium leaf and green.

Bulb Bowls reduced from $1.75 to $1.15
Bulb Bowls reduced from $2.25 to $1.48
Bulb Bowls reduced from $1.50 to 98c
Jardinieres reduced from $1.50 to 98c
Venetian Flower Bowls reduced from $1.75 to $1.13
Vases reduced from $1.50 to 98c
Vases reduced from $3.00 to $1.98
Vases reduced from $3.75 to $2.48
Vases reduced from $4.50 to $2.98

Thirteenth Street Bet. Washington and Broadway

Smith Brothers

Thirteenth Street Bet. Washington and Broadway

UNSTEADY NERVES

Your troubled, unsettled mind, your inability to concentrate, or your fatigue from ordinary work simply shows you that the drain on your strength is greater than your system is supplying and you need the powerful, nourishing force in

SCOTT'S EMULSION

to speedily replenish the deficiency and avoid a breakdown.

Scott's is all nourishment and so skilfully emulsified that it is quickly assimilated without taxing digestion and sets up strength in place of weakness.

No Drugs—No Alcohol—No Opiates.

Scott & Bowne, Bloomfield, N. J. 17-40

Phone Oakland 8862 European Plan

Golden West Hotel

A. SONNICHSEN, Proprietor

412 Eighth Street Oakland, Cal.

Modern in Every Respect All Outside Rooms

Electric Lights, Baths, Hot and Cold Water in All Rooms

Furnished Rooms, Single or En Suite From 50c to $1.50 Per Day

Special Rates for Tourists and Permanent Roomers

BLAME LAID FOR DREDGER INACTIVITY

Investigation of conditions that have laid up Oakland's dredger equipment for five months, while drifting silt has partly filled up the channel before the municipal wharf, has been started by the Civic Association. A committee has prepared a report that the principal blame is due to the order of Commissioner F. F. Morse that the needed dredger repairs should be made by the dredger crew rather than by a private firm making a business of the work.

According to the committee, the motor burned out, due to its being permitted to get damp. An electrical firm could have rewound it in two weeks, according to the committee, whereas the dredged crew, not knowing the work or having the proper appliances, has not finished yet. A new spout is needed, the committee says, and has not yet been ordered, and there are not sufficient pontoons. It will be several months, according to the dredger crew, before the machine can resume work.

The report will be made in full before the next meeting of the association and will then be laid before the city council.

WOMEN AT WAR

WITH THE AMERICAN ARMY IN FRANCE, Jan. 18.—American women motor car drivers have made their appearance in the zone of the army. A few of them are driving big motor trucks for the Y. M. C. A. and are proving their efficiency.

SAVE YOUR HAIR AND BEAUTIFY IT WITH 'DANDERINE'

Spend a Few Cents; Dandruff Disappears and Hair Stops Coming Out.

Try This! Hair Gets Beautiful, Wavy and Thick in Few Moments.

If you care for heavy hair, that listens with beauty and is radiant with life; has an incomparable softness and is fluffy and lustrous, try Danderine.

Just one application doubles the beauty of your hair, besides it immediately dissolves every particle of dandruff; you cannot have nice, heavy, healthy hair if you have dandruff. This destructive scurf robs the hair of its lustre, its strength and its very life, and if not overcome it produces a feverishness and itching of the scalp; the hair roots famish, loosen and die; then the hair falls out fast.

If your hair has been neglected and is thin, faded, dry, scraggy, or too oily, get a small bottle of Knowlton's Danderine at any drug store or toilet counter for a few cents; apply a little as directed and ten minutes after you will say this was the best investment you ever made.

We sincerely believe, regardless of everything else advertised, that if you desire soft, lustrous, beautiful hair and lots of it—no dandruff—no itching scalp and no more falling hair—you must use Knowlton's Danderine. If eventually—why not now?—Advertisement.

Resinol soothes and heals sick skins

Resinol is what you want for your skin trouble—Resinol to *stop* the itching and burning—Resinol to *heal* the eruption. This gentle ointment is so effective that it has been a standard skin treatment, among physicians, for many years. It contains nothing which could irritate the tenderest skin even of a tiny baby.

All druggists sell Resinol. Trial free. Write Dept. 5-R, Resinol, Baltimore, Md.

Heal Skin Diseases

It is unnecessary for you to suffer with eczema, blotches, ringworm, rashes and similar skin troubles. A little zemo, obtained at any drug store for 35c, or $1.00 for extra large bottle, and promptly applied will usually give instant relief from itching torture. It cleanses and soothes the skin and heals quickly and effectively most skin diseases.

Zemo is a wonderful, penetrating, disappearing liquid and is soothing to the most delicate skin. It is not greasy, is easily applied and costs little. Get it today and save all further distress.

—The E. W. Rose Co., Cleveland, O.

CHAMBERLAIN'S TABLETS.

Chamberlain's Tablets are intended especially for stomach troubles, biliousness and constipation and have met with much success in the treatment of those diseases. People who have suffered for years with stomach trouble and have been unable to obtain any permanent relief, have been completely cured by the use of these tablets. Chamberlain's Tablets are also of great value for biliousness. Chronic constipation may be permanently cured by taking Chamberlain's Tablets and observing the plain printed directions with each bottle. For sale by Osgood Bros. Drug Stores.—Advertisement.

HUSBAND QUIT, BUT LEFT $1000 UNDER A VASE

The last letter Jeanette Reed received from her husband, Wade A. Reed, from whom she was divorced by Judge Wells today, was written on a piece of brown wrapping paper and proved to be a welcome letter in some respects at least, for in it she was advised that she could find $1000 which he had left "under the little vase." The letter said:

"Well, Jane, I guess this will convince you that when I make up my mind I don't change it. I have quit for good now and don't try to find me or pester me. I will do the right thing by you, and after you get used to doing without me we will get together and settle things up for good. I never could love you, so be a good little girl and find someone who will love you and make you happy. You left me first, and now I have left you. I will leave $1000 under the little vase. You know how much money I had, and so I think I am doing square by you. I hope to be always your friend, WADE."

Mrs. Reed testified that she completed payment on their house at 2281 Forty-eighth avenue with the money. They were married in 1906.

TRAP BIG OUT OF DOORS IN AUDITORIUM

Thousands of persons, comprising hunters, fishermen, mountain climbers, camera devotees and enthusiastic sport lovers, and others interested in the big outdoors, are thronging the Oakland Auditorium today to witness the varied program of entertainment and the scores of exhibits which comprise the Sportsmen's and Outing Exposition—unique of its kind in Alameda county.

The big four-day display ends tomorrow night at midnight, when the '49 ball, intended to revive early California memories, will close. Today and tonight, in addition to the displays of outdoor products, there will be special program of athletic events, demonstrations of sport activities, swimming girls, fly-casting contests, rope-throwing, dancing and numerous other features. Movie pictures of live game will also be shown in the Auditorium Theater at a special children's performance.

GAME BIRDS SHOWN.

Among the feature exhibits at the show is the collection of 5000 game bird eggs, comprising the pick of the Snow collection from Newark. Another is the pigeon which flew from the State Capitol steps at Sacramento to the Oakland Auditorium, bringing the message from Governor Stephens which opened the exposition. The bird made the trip, a distance of 90 miles, in 82 minutes, or at a speed equal to that of a military airplane.

Another feature of the exposition is the display of the boy scouts, under command of Scout Master H. R. Wilson. The boys have established a miniature camp [illegible] the habitat of five Rocky Mountain elk for the mounting and housing of which the Oakland chapter of elks undertook the exposition. The group is valued at $3000 and was brought from Wyoming at great expense by a detail of scientists from the Oakland museum.

TO BOOST MUSEUM.

The local Elks established the Exposition to obtain funds for properly mounting the animals and providing an extension to the museum to house them. They have been placed in positions similar to those they will occupy in their permanent home. The Boy Scouts stand guard night and day. A signal tower has been arranged at one end of the massive stage, and from this precarious perch, high in air, the scouts flash signals to companions in different parts of the auditorium. First aid, campfire demonstrations and other scout activities are demonstrated.

George Newton, Miles City, Mont., cowboy, will give some fancy rope throwing exhibitions today and tomorrow. Newton is one of the few experts in the country with the "lass" rope which he uses to demonstrate all manner of fancy hurls and ties. With him in point of importance is Leslie Simpson, game hunter and animal expert, who has an exhibit of skins of wild animals he has killed. The Kodiak bear from the far North, black wolfskin and other rare specimens are included in this collection.

BALL IS BIG FEATURE.

The ball which closes the exposition tomorrow night is to be one of the feature social affairs of the season. Prominent society women have agreed to act as patronesses for the affair, and thousands of persons from all parts of Alameda county will attend. The grand march will begin promptly at 8:30 o'clock, only those in the costumes of early California days being permitted to participate.

The music is to be supplied by a special orchestra secured by the Oakland Elks, and will consist of 100 pieces. Following the grand march, the floor will be thrown open to the dancers. Shortly before midnight, the final inspection of booths, exhibits and feature displays will be made, and the prize awards and trophy cups presented. It is anticipated by the committee in charge, which is headed by Harry S. Anderson, that the auditorium will be crowded to capacity on the final night.

SUES FOR DIVORCE

Although Mrs. Margaret Henderson spent $5000 during the past two years redeeming pledges for money made by her husband, James B. Henderson, according to her complaint for divorce, he thanked her by calling her "a sucker." She says that he spent the money for liquor. Whenever she suggested to him that he should go to work he got rough and abused her, she complained.

She recites in her complaint that she owns the lease and furniture at 116 Mason street, San Francisco, the lease of the Alhambra apartments at 160 Ninth street, Oakland, and the home at 817 Portola avenue, in Alameda, all of which she applies to have declared her separate property. The Hendersons were married in 1915, and separated last year.

WOMAN FILES SUIT

Alleging carelessness in operating a Dwight way street car so that it stopped on the track of the Southern Pacific Company at Ninth street and Dwight way, causing an accident in which she was seriously injured, Mrs. Lena Schmidt has filed suit for damages in the sum of $10,411 against the San Francisco-Oakland Terminal Railways. The accident happened November 7 last year.

DIVORCE EVIL EXPOSED!

"Alimony" shows how divorce lawyers prey on the rich. Newspapers can't show the evil as it exists. See the amazing expose at the T. & D. Theater this week.—Advertisement.

FINAL REDUCTIONS

Two Prices Now for Our SUITS

$9.75

For Suit Values to $25.00

Single Suits. New late winter models. An assembling of all single suits, plain tailor models and fancy suits, assembled, grouped and one price put on them all..... $9.75

VALUES TO $25.00.

$13.00

For Suit Values to $29.75

Suits representing splendid ideas in Velour, Tricot and Trigger Weave Serge. All smartly tailored in a fascinating fashion, demurely sweetly plain. Others in fancy trimmed models..... $13.00

VALUES TO $29.75.

Not one of these suits will be sold before Saturday morning.
NONE RESERVED OVER THE PHONE

Special

Coats Values to $30.00 Priced for Saturday Selling **$18**

Very smartly tailored. Plain and fur-trimmed. Such materials as Duvetyns, Velour and Cut Bolivia Coats that are just alive with smartness in the clearest of Pekin blue, Reindeer, Beetroot, Rose Taupe, Navy, Officers' tan and black—with great, big fur collars.
A beautiful collection of charming Coats—$30.00 Values;
Saturday—Priced $18.00

Each Sale to be final—no charges, C. O. D's, Exchanges or Refunds—

The Shop of Smart Clothes — Reich and Lievre — 1212 WASHINGTON ST.

OPEN SATURDAY EVENING

3 DOUBLE FACE EMERSON RECORDS $1

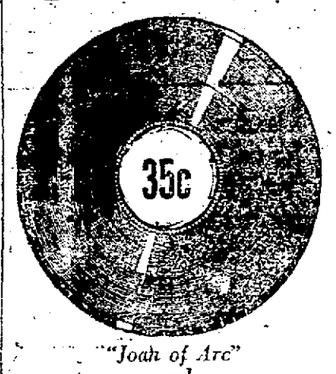

"Joan of Arc" and "Hands Across the Sea."

"Good-bye Broadway, Hello France" and "Where Do We Go From Here"

"America, Here's My Boy" and "Somewhere in France Is Daddy"

Hauschildt MUSIC CO.

424 13th Street
Bet. Broadway and Franklin
Also 111 Kearny, S. F.

SHOES ARE A BIG ITEM!

Cut your expenses by bringing your old shoes to

GRAY'S

You save

25% to 50%

ON ALL REPAIR WORK

and

GRAY'S SPECIAL LEATHER makes your shoes last longer.
(Absolutely waterproof)

Men's Rubber Heels.....40c
Ladies' Rubber Heels.....35c
All 50c and 60c Brands—Every Pair Guaranteed.

All other kinds of Shoe Repairing at proportionately Low Prices. Ladies' Hand-Sewed and Turned Work a Specialty.

Work for customers from a distance done promptly.
MAIL ORDERS GIVEN IMMEDIATE ATTENTION.
BEST WORKMANSHIP AND MATERIAL ONLY.

We Dye Your White and Colored Shoes

GRAY'S
Cut Rate Shoe Factory
1604 San Pablo Ave. Near 16th St.
Phone Oakland 7804
OAKLAND, CALIFORNIA

LOOK FOR THE BIG GOLD SHOE AND SAVE MONEY

Send The TRIBUNE to the boys at the front. Your gift will be appreciated. Regular subscription rates, no extra charge. Phone Lakeside 6000.

HARRISON MARKET

Southeast Corner 12th and Harrison Sts.
Phone Oak. 902.

MEATS
The Best Obtainable at the Cheapest Price

BACON LIBERTY BRAND Side, or half, per lb. **42c**

Liberty Brand Hams, 28½c Lb. by the ham
(United States Food Administration License No. G-32779)

EGGS, per doz. 58c & 64c **BUTTER, lb. 58c**

AUSTRALIAN BUTTER, per pound.....55c
OLEOMARGARINE, per pound.....35c
LAYER CAKES 22c each—for Saturday only

OAK. 828 **GROCERY DEPT.** Free Delivery

Small can Crisco	30c	2 lbs. large Prunes	25c
2 cans Booth's Sardines	35c	Cider or White Vinegar, gal.	30c
Spring Clothes Pins, 3 doz	15c	2 cans Shrimps	25c
Toothpicks, 3 boxes	10c	2 lbs. fancy Codfish	35c
3 lbs. Macaroni or Spaghetti	25c	B. & M. Clam Chowder	15c
3 lbs. of our famous 30c Coffee	85c	2 large pkgs. Seeded Raisins	25c
3-lb. can Chocolate	80c	Dog or Puppy Cakes, pkg.	30c
Hershey's Cocoa, ½-lb. can	15c	Borden's Eagle Brand Milk, can	20c
2 cans Pumpkin	25c	2 cans Tomatoes or Corn	25c
2 cans Sauerkraut	25c	2 lbs. Popcorn	25c
Large can Del Monte Hot Sauce	10c	3 10c pkgs. Toilet Paper	25c

Prompt attention given to phone orders.

Oakland Tribune

Established February 21, 1874.
FOUNDED BY WM. E. DARGIE.
Member American Newspaper Publishers' Association.
Charter Member, Audit Bureau of Circulation.
Exclusive Complete Associated Press Service for Greater Oakland.
Full United Press Service.
International News Service.
Pacific News Service.

The Associated Press is exclusively entitled to the use for republication of all news despatches credited to it or not otherwise credited in this paper and also the local news published herein. All rights of republication of special despatches herein are also reserved.

TRIBUNE PUBLISHING COMPANY, PUBLISHERS.
JOS R. KNOWLAND.................President and Publisher
B. A. FORSTERER..........Secretary and General Manager

TRIBUNE every evening and Sunday morning. Single copies: Daily Edition, 2c; Sunday Edition, 5c. Back numbers, 5c per copy and upward.

Subscription Rates By Carrier.
One month ....$ .50 | Six months (in advance).$3.00
Three months .... 1.50 | One year (in advance).. 5.50

Subscription Rates by Mail, Postpaid:
United States, Mexico and Canada.
One year ....$5.50 | One month ....$ .50
Six months .... 3.00 | Three months 1.50

SUNDAY EDITION BY MAIL.
Three months...........$ .75 | Six months..............$1.25

NEWSPAPER POSTAGE RATES: 12 to 16 pages, 1c; 18 to 32 pages, 2c; 34 to 46 pages, 3c; 48 to 64 pages, 4c; Foreign Postage, double rates.

Entered as second-class matter February 21, 1908, at the Post-office of Oakland, Cal., under act of Congress March 3, 1879.

MANAGER FOREIGN ADVERTISING—Williams, Lawrence & Cresmer Co., New York—Brunswick Bldg., Fifth ave., and Twenty-sixth street. Chicago—Harris Trust Bldg., Will T. Cresmer, representative.

PUBLICATION OFFICE—Tribune building, corner of Eighth and Franklin streets; phone Lakeside 6000.

A file of The TRIBUNE can be secured at the office of Messrs. E. and J. Hardy & Co., 30-31-32 Fleet street, or Dow's Steamship Agency, 17 Green street, Charing Cross, London.

TO SUBSCRIBERS.
Subscribers failing to receive their paper by 6:30 p. m. daily or 9 a. m. Sunday will please report the same to The TRIBUNE Office by telephone, and a special messenger will be despatched with a copy of The TRIBUNE at once.

FRIDAY, JANUARY 18, 1918.

THE GARFIELD ORDER.

A mighty protest has gone up from the operators of industry and business in the States east of the Mississippi river on account of the order of Fuel Administrator Garfield closing all concerns except those producing food for a period of five days as a measure for relieving the coal famine. They complain that business and industry will be upset, that workers will lose wages, that production will be delayed.

None of the protests are to the point unless the drastic order of Mr. Garfield was unnecessary to the public safety. The necessity of the order is the sole test of its wisdom. If a fuel shortage so serious as to cause suffering and loss of life actually exists and there was no other means of relief than to stop the consumption of coal in non-essential industries for five days, then suspension of those industries was properly ordered.

Of course, suspension will hurt business, industry and wage-earners within the affected district: and these interests were expected to complain. If the order should extend to the Pacific Coast States there probably would be just as loud complaint here as there now is in the Eastern States. It seems to be the nature of many persons to suffer a relapse in patriotism and public helpfulness as soon as it begins to hurt.

But if the Garfield order was vital to the relief of the country, protest should stop. It is beside the question to say that the famine might have been averted: the fact is that it was not averted. Investigation by Congress should be limited to ascertaining whether suspension of consumption of coal in industry and business was the only means available to the President and Mr. Garfield.

THE COLLEGE WOMAN'S FUTURE.

Dr. Aurelia H. Reinhart, president of Mills College, addressing the young women students of that institution, called attention to the fact that more doors to women's usefulness have been opened than at any other time in history. She credited the war with breaking down many prejudices and routing many bugbears against women, and pointed out that the salaries of college women increase constantly and more rapidly to a higher mark than of those who have not had the opportunity of a college training.

In elaboration of her theme, however, Dr. Reinhart referred to those activities into which women were finding their way before the war started—the normal widening of opportunities for women, rather than the extraordinary calls that have been made upon women by the war. Social and sociologic work, the arts, educational work, law and the sciences had acknowledged the worthiness and competency of women before 1917.

But in the year just passed women have gone into new and strange vocations. They are to be found in greatly increased number in the manufacturing industries, railroad shops, transportation business, in chemical laboratories, and in the technical divisions of electrical and mechanical engineering. In these fields the college woman is making a place for herself, just as she has in the more gentle and traditional vocations. She is winning promotion rapidly and, though the experiment is scarcely a year old, she is occupying executive positions in many establishments.

The young college woman who was planning to become a teacher or secretary of a charity organization, but who, instead, is now operating a machine drill or buffing machine in a manufacturing or repair shop, wearing oil-stained overalls and tight-fitting cap, should not be passed without notice. She is going quickly through an apprenticeship that required from six to ten years from some of the famous builders of the country. Her college experience has given her the mental training to enable her to stick to the hard details of the beginner without being dissatisfied and to keep her mind on the job that lies ahead. She will go far up in the organization on account of this qualification alone. So in all the other new fields of women workers.

This widening of the field of opportunities, and, what is more significant, the ready acceptance by women, makes it important that college authorities and students measure opportunities in other terms than "salary." Thought should be given to the opportunity for social usefulness, to the responsibility and influence inseparable from certain positions, and to the desire that the college women be equipped to exert the proper influence in her business and her community.

Straight thinking is a highly desirable leaven to the salary-earning capacity of college graduates, women as well as men. With the extended field of woman's work and the liberalization of the laws of State and nation, civic, political, social, intellectual and spiritual duties lie ahead for the women in arts, science, business and industry. If the warning is heeded and preparation started in time fewer college women will become intellectual and political Bolsheviki, join revolutionary plots, or develop into mild-mannered parlor anarchists entertaining unkempt bomb-throwing outlaws for the sake of a mental thrill.

A PRUSSIAN CONDITION.

"The assertion that the right of self-determination is an attribute of nations and not of parts of nations is not our conception of self-determination. It must be assumed that the limits of occupation are a standard for fixing the boundaries of such portions."—From the reply of the German government to the Russian peace proposals.

In other words, the "self-determination" of the territory occupied by Germany will be settled by Germany. If the German government had desired to be honest, it would have told the Russian negotiators: "Under our rule of might, we intend to keep what we now hold."

This is the real intention of Germany, and only an allied victory can modify it, as the Russian people will learn when it may be too late.

A FILIPINO DIVISION.

There has been passed by the lower house of Congress a bill providing that the militia and other locally created armed forces in the Philippine Islands may be called into the service of the United States and assigned to war duty on the same basis as the National Guard. The bill undoubtedly will go through the Senate without important opposition.

Under the authority of this act the War Department plans to use a division of Filipino troops, or about 27,000 men. This is exactly what the people of the Philippines have asked the United States to accept, and no more, an offer made by the Filipinos to show their gratitude and loyalty to this country. Whether or not the Filipino contingent of our national armies are called to render service in France or on any other battlefield, both the offer of aid and acceptance signalize a happy juncture in the relations between the Philippines and American government.

At present there are 5200 men in the Philippine constabulary, 5500 in the scouts and about 6000 in the militia. The first two classes are old organizations of experience and high efficiency and have from their inception been under the instruction and command of some of the best officers in the United States army. The militia has been organized under an act of the Philippine legislature of a year ago and has been under the instruction of American officers. It will be necessary, therefore, to enroll only about 6500 new men to bring the division up to the required strength, and when mobilized it will include nearly 11,000 experienced men. Such a force will have something more than a sentimental value in the war.

Some members of Congress are notorious in the liberties they take with the stenographic reports of their remarks before they appear in print in the Congressional Record. Congressman Irvine L. Lenroot of Wisconsin took great pains the other day to answer an illustration used by a Democrat in support of an argument he was making. The following day Mr. Lenroot discovered that the spoken words of his adversary did not appear at all in the printed proceedings, and he was placed in the ridiculous position of replying to statements that had never been made. Apologies were forthcoming, but not until after the records of the preceding day had been sent broadcast over the country.

Butter is selling in Berlin at $2.25 per pound, sugar at 56 cents, ham and bacon at $2.11 and soap for $1.12, according to official statements from Washington. Information is lacking as to the quantities exchanged at these figures, but the prices are a guarantee that purchases are far below normal.

Germany started the war under the impression that France and Italy were decadent nations. The Marne and Verdun gave her cause for reflection as to the French, and the enforced pause on the banks of the Piave may be equally instructive as to Italy.

IN THE CANAL ZONE.

The high cost of living has at last struck the Panama Canal Zone. The Canal Record complains that "yellow duck pants" cannot be had for love or money, that Peruvian dates refuse to emigrate from their native haunts; that the New York market has been swept clean of those necessary staples [illegible] Worcestershire sauce; that persons accustomed to their rasher of bacon every morning for breakfast have to substitute salt fish.

This paints a gloomy outlook for the men who guard the [illegible] being built nothing was too good for the men engaged on that job. They were in the position of soldiers at the front, who have to be kept at top-notch.

Now those that are left find themselves treated like ordinary [illegible] aces of Colon and Panama, eating yams and [illegible] which might be [illegible] they must not let their children chew sugar cane at will, and they must not stoke up [illegible] the thermometer drops below eighty.—New York Evening Post.

NOTES and COMMENT

President Wilson's message has been generally spread over Germany. It had to be done in surreptitious and unusual ways, and though it may not be palatable to all, it is like a purging dose, good for them generally.

* * *

The interesting question whether a man can stop drinking after fifty came up in a divorce suit in a San Francisco court the other day. The magistrate seemed to think it possible, and was inclined to afford an opportunity for it to be worked out. Such miracles have occurred, and all who think they can work them might be given opportunity to try it once.

* * *

Ex-President Taft calls the coal order a disagreeable one but adds "We will obey, like good citizens." Always in a patriotic attitude is this smiling, heavy-weight ex-president of ours.

* * *

Orange yield is light, but prices are such as to even up things. In the history of the State the fruit was never so high.

* * *

It is not as serious at all as it was at first figured to be—this government control of railroads. In fact, it is not quite as serious as some in control of inter-state lines may have hoped for. All state laws relating to railways are to continue in effect.

* * *

Pork is the only meat now barred on meatless days in this section. If Hoover said that "California can go ahead and eat its head off," alluding to this modification, he appears to have overlooked the price of bacon.

* * *

What's the use of going all over these election charges again? There are more elections ahead, and a new start may be made.

* * *

A case was tried in Alameda wherein an all-woman jury officiated. A Chinese was the defendant, which affords a variant of the saw about casting pearls in unappreciative places. A Chinese is unequal to the novelty of such legal proceeding.

* * *

The Pleasanton Times animadverts: "An editorial paragraph warns congressmen to hurry back to Washington since from now on the railroads aren't going to haul anything but necessaries."

* * *

Germany should certainly be given the chance to reconstruct Belgium and France. It ought to go considerably farther than that. Germany should be required to do it.

* * *

The Bolsheviki can't do much with the Huns, and are pretty generally submitting to whatever is demanded of them in that quarter, but they can bully little Rumania, which is all shot to pieces and would not be a match if she were intact. It is the bully's way to cringe to superiors and browbeat inferiors.

* * *

The record they are piling up against Caillaux looks dark. Von Luxburg and Bernstorff certainly spilled a lot of beans in one way and another.

* * *

The San Diego Union passes along a sigh from the Mayor: "When a lad of 15 Mayor Wilde worked in a brickyard at $9 a week. 'And I had more money, less responsibility and was a whole lot more carefree than I am today,' said the mayor yesterday."

* * *

Just a day or two after the practical joker played the role of bandit in Minneapolis and was shot dead five sure-enough bandits put in an appearance and robbed a bank of $1,000. Making it difficult for the discriminating to distinguish between the bogus and the genuine.

* * *

The Chico Enterprise seems to approve: "It is said the government will next take control of meat. Hooray! It can't be any worse than it is."

SPIRIT OF THE STATE PRESS

It has just been discovered that the bean of the mesquite tree makes a delicious table syrup. The bean of the castor bush, it will be remembered, produces a syrup also, but it would hardly be a conservative statement to call it delicious. One by one we learn to make use of the neglected resources of nature. Let us turn our earnest attention to the tarweed and the flea.—Santa Rosa Republican.

Negro cotton pickers in the vicinity of Highline are reported to have established a real old time [illegible] distillery at which whisky is being made from milo maize. Sheriff's deputies are investigating the matter. It is alleged that the liquor is being sold among cotton pickers. — Holtville Tribune.

There should be an ordinance prohibiting comely maidens from invading the town and pestering merchants with requests to subscribe for unknown magazines to help them secure votes to "win a scholarship" in some conservatory somewhere in America. Every few weeks these solicitors make their appearance, and are now beginning to get on the nerves of the average local business man.—Marysville Appeal.

The brawny piano mover was wrestling with an obstinate steak on the [illegible] slippery marble-top lunch counter, to the imminent peril of others in the immediate proximity. A dapper [illegible] (that's what they call 'em) who sat next to the meat fighter, withdrew an apprehensive eye from the steak long enough to summon a waitress. "Bring in the skid chains!" he ordered.—San Jose Mercury-Herald.

At a meeting of the Farm Bureau Center at Cottonwood on January 2, it was decided to start a campaign against ground squirrels. J. F. Snyder, Hans Crow and Jss C. Latta are appointed a committee to take charge of the campaign. This committee will decide on the district that will be covered and will set a date for "squirrel week" in the near future. Carbon bisulphate and waste balls will be used and will be furnished at wholesale price to members of the committee for sale to the farmers.—Gustine Standard.

WHEN THE LIGHT BREAKS

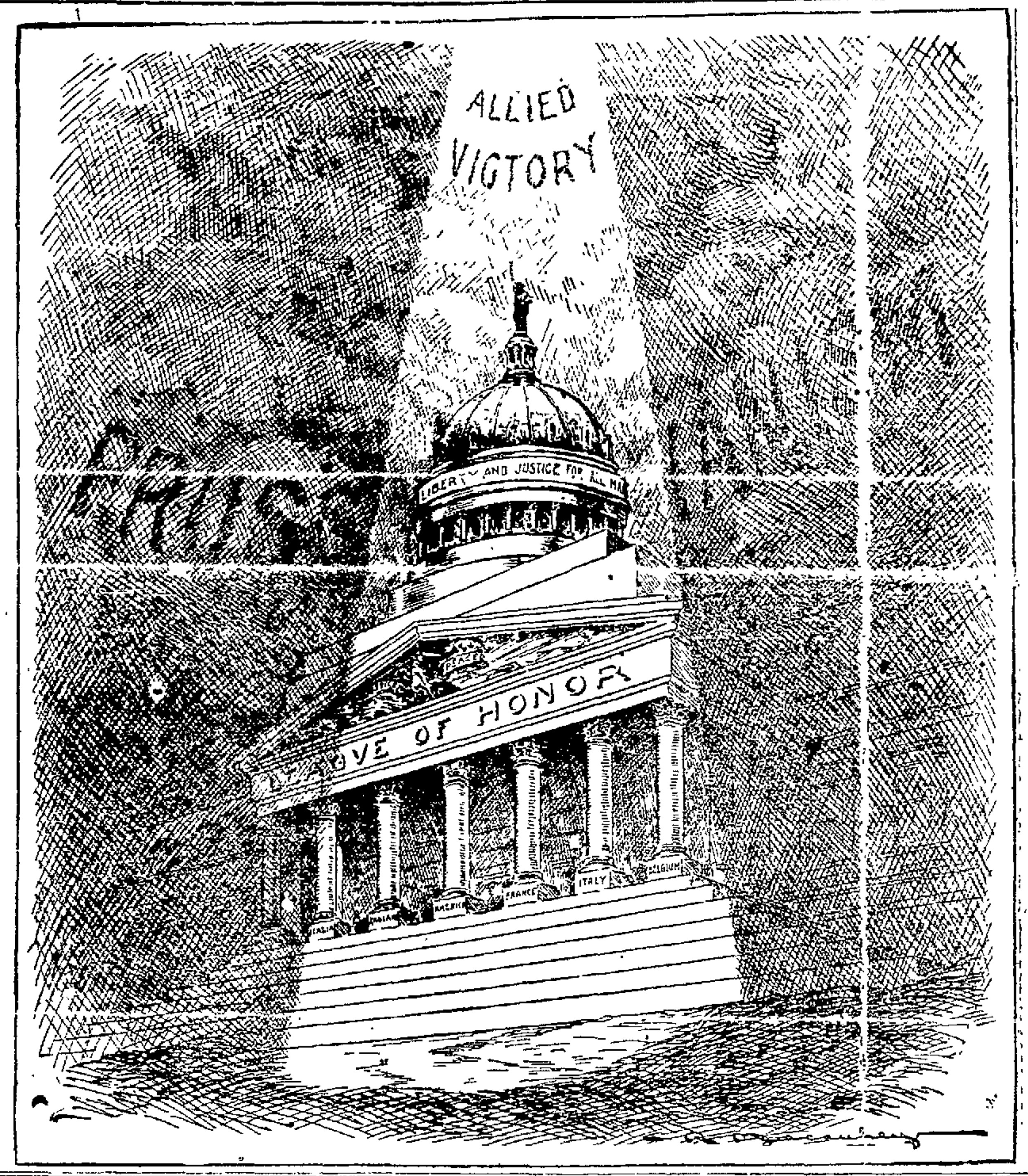

THE BOAT.

Ship, ahoy! I cried as the boat swept past—
The boat whose name was Hope:
Why and whither away so fast?
And the dying answer came: "To cast
My anchor, ere the fall of night,
In the sheltering bay—Success,
Embraced by the Isle of Rest."

Then the waves, in dashes of foam,
Drowned my passionate call: Come home!
And the boat was lost to my straining sight,
As the sun passed under the western slope.
But I knew I should find her again, sometime,
On a smoother sea, in a fairer clime.

EMMA SCARR BOOTH.
January, 1918.

A SUITABLE EMBLEM.

We hear the suggestion that the crawfish be adopted as the emblem of the Socialist party. Not the Florida crawfish, please, but the little fresh-water fellow of the Mississippi valley that makes a business of boring through the levees and does his feeblest best to undo the great constructive works of abler creatures.—Florida Times-Union.

TODAY 20 YEARS AGO

The steamer Excelsior left San Francisco bay with large party of Oakland gold seekers bound for Alaska.

The police round up four members of the West Oakland "fish gang" for trial.

Burglars robbed the home of former Mayor M. C. Chapman.

An ordinance providing for the quarantining of homes for epidemics was passed to print by the council.

The Board of Supervisors passed the health district ordinance dividing the county into sections.

The seasonal rainfall was noted as considerably below normal.

A LIBERAL EMPLOYER.

"If Uncle Sam should run the railroads, it is believed he wouldn't always be asking for an increase in rates," says the New York World. Sure he wouldn't ask; he'd raise the rates. He recently raised the rates for carrying letters 50 per cent, from 2 to 3 cents per.—Worcester Telegram.

FROM 8'S TO 14'S ALREADY.

General Pershing's soldiers are said to be developing feet beyond ordinary size. Such feet will come in handy, so to speak, in running down the Huns. — Pittsburg Chronicle Telegraph.

THE JESTER

Alec Was Too Free.

Sandy and Alec were on board ship when a terrific storm arose. Finally, the crew took to the boats, but all of them were swamped except one in which these two were alone. The storm continued and the outlook was dark, so they betook themselves to prayer, turn about. At Alec's turn he confessed that he had been a good-for-nothing, a drinker, a good-for-nothing drinking rascal; but if the Lord would only let him get ashore this time, he would never take another—

"Alec, mon be carefu'," Sandy here broke in. "Dinna commeet yersel' too far, for I do be thinking I see land."—Everybody's Magazine.

Always Well Behaved.

Farmer Bilkins—That 'ere pig I bought from 'ere last week 'as bin an' died!

Farmer Giles—Wull! wull! that's funny. He never cut any such capers when I 'ad un.—Cassell's Saturday Journal.

A Diplomatist.

"My wife and I never argue, so we get along beautifully."

"How do you manage it?"

"When anything goes wrong I always figure that it was my fault and she never disagrees with me."—Boston Transcript.

JANUARY REDUCTIONS

Ladies' Colored Cloth Top Lace Shoes
Neolin Soles $3.65
Patent Vamps, tip low, Military heels, $5 value. Sizes 2½ to 6. Same in Misses, Sizes 11½ to 2 at—$3.45.

Shinola . . . 5c
Royal Polish 5c
Ladies' Black and Blue Boudoir Slippers...... $1.45
Ladies' Cretonne and Satin Boudoir Slippers.... 95c
First Step Babies' Shoes $1.35

ARCH SUPPORTERS... 95c
Spats 75c
Little Gents' Calfskin Lace Shoes......... $1.10
Ladies' Felt Juliets, fur trimmed 98c
Ladies' Comfies all colors....... 85c

Ladies' Brown Calf Lace Shoes, fibre soles, imitation wing tips as pictured—
$5.95
Very Snappy.

Men's Storm Rubbers, 8½ to 11 .... 85c
Children's Storm Rubbers, 3 to 10 .... 25c
Ladies' Rolled Edge Rubbers, 2½ to 4 .... 35c
Carpet Slippers 25c

OVERCOATS AND SUITS AT A Bona Fide Saving
January Reduction Prices
$11.75 $13.75 $16.75
The Suits — conservative and belted models.
The Overcoats — are in trench style—all-around belts and box back effects.

TROUSERS—In three lots; striped worsteds and cassimeres, sizes up to 46 waist at $1.95 $2.35 $2.85

BOSTON GARTERS —25c value, at 19c
NECKWEAR Our 50c line at 35c
UNION SUITS— Heavy weight, white, gray and ecru $1.35
FLANNEL SHIRTS— Gray and brown at...... $1.15
SUSPENDERS —35c value at 23c
SOCKS—Wool Socks, black and gray 23c

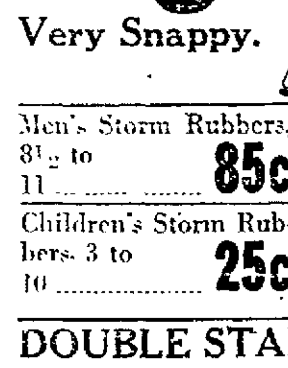

Genuine Saving on Boys' Clothes
$3.75 $4.75 $5.75
for Boys' Suits and Overcoats, strong wearing fabrics, neatly made and bright, nobby colorings. The Suits, 6 to 18 years. The Overcoats, 3 to 15 years.

BOYS' CORDUROY KNICKERS—Up to 18 years at...98c, $1.39
BOYS' BLOUSES—In light and dark colors 38c, 48c
BOYS' CAPS — In all wool 19c
BOYS' UNION SUITS— 6 to 16 years, extra heavy, at 85c

DOUBLE STAMPS Green S.H. Daily Until 12 Noon
STOP AND SHOP AT Schneider's
DOUBLE AMERICAN STAMPS Until 12 Noon
Washington Street, Corner 11th

THE TRIBUNE HAS THE COMBINED TELEGRAPHIC NEWS SERVICES OF ALL OTHER DAILY PAPERS

Oakland Tribune

Exclusive Associated Press Service — United Press — International News Service

50 Cents Per Month
DAILY AND SUNDAY
Full Associated Press, United Press, International News and Pacific News Service

VOL. LXXXVIII. OAKLAND, CALIFORNIA, FRIDAY EVENING, JANUARY 18, 1918. 1 NO. 150.

RICH WIDOW OF TRACY IS IN SPY MESH

SAN FRANCISCO, Jan 18—The mysterious "Mrs Nagle," alleged to be involved with Franz Schlubrugge, German spy suspect arrested recently by Department of Justice operatives at the Bret Harte apartments, 136 Sutter street, is Mrs Helen Nagle a wealthy German widow of Tracy, Cal, according to federal authorities Her arrest by Department of Justice Operative George Hartz is expected hourly as a result of the investigation made involving her "loan" of $6000 to Schlubrugge who is the son of the chief justice of the Bavarian judiciary, and of her willingness to extend further credit of $10,000 "for the same purpose."

The federal authorities are continuing the investigation into the past of Mrs. Johanna Hensler-Heink, arrested by military authorities in Redwood City, where she was working in a restaurant patronized almost exclusively by soldiers from Camp Fremont

The woman, who is believed to have been an actress and who concealed her black hair by a blonde wig, answers somewhat the description of the mysterious "Madame H" She refuses to discuss her past except to say that she is permanently separated from her husband and to deny that she has had anything to do with others arrested as German spies

WHAT TRIBUNE READERS THINK OF A. G. EMPEY'S "OVER THE TOP"

ROSE H. HERMAN, 911 Grove street—I sure am very much interested in your story "Over the Top" It's great. But still I don't blame poor Tommy for taking a rest in the trench. Do you?

MRS K. KEIRIS, 1923 Twenty-fifth avenue—I am very fond of reading "Over the Top" and find it one of the best stories I have ever read.

MRS. W. K HICKS, 5417 Boyd avenue—I like it very much My sister has read the book and assures me that it is a very fine story.

F W. LE BALLISTER, 906 East Twelfth street—I am very much interested in "Over the Top."

MRS G W. BURROWS, 387 Thirty-fifth street—I am reading every issue and find it very interesting.

MRS E. F. HALL, 5622 Oak Grove avenue—It is a very good story and exceptionally interesting.

MRS. M. C. AMES, 646 Fairview avenue—It is a fine war story. My entire family enjoys reading it.

JAMES MARIOTT, 1148 Jackson street—I think it is a fine story. I received a letter from a friend in New York telling me to be sure and read "Over the Top," which was going to be published in The TRIBUNE, as he had read it and it was "great"

MISS EDITH GOULD, Martinez—I wish to say that I like "Over the Top" very much

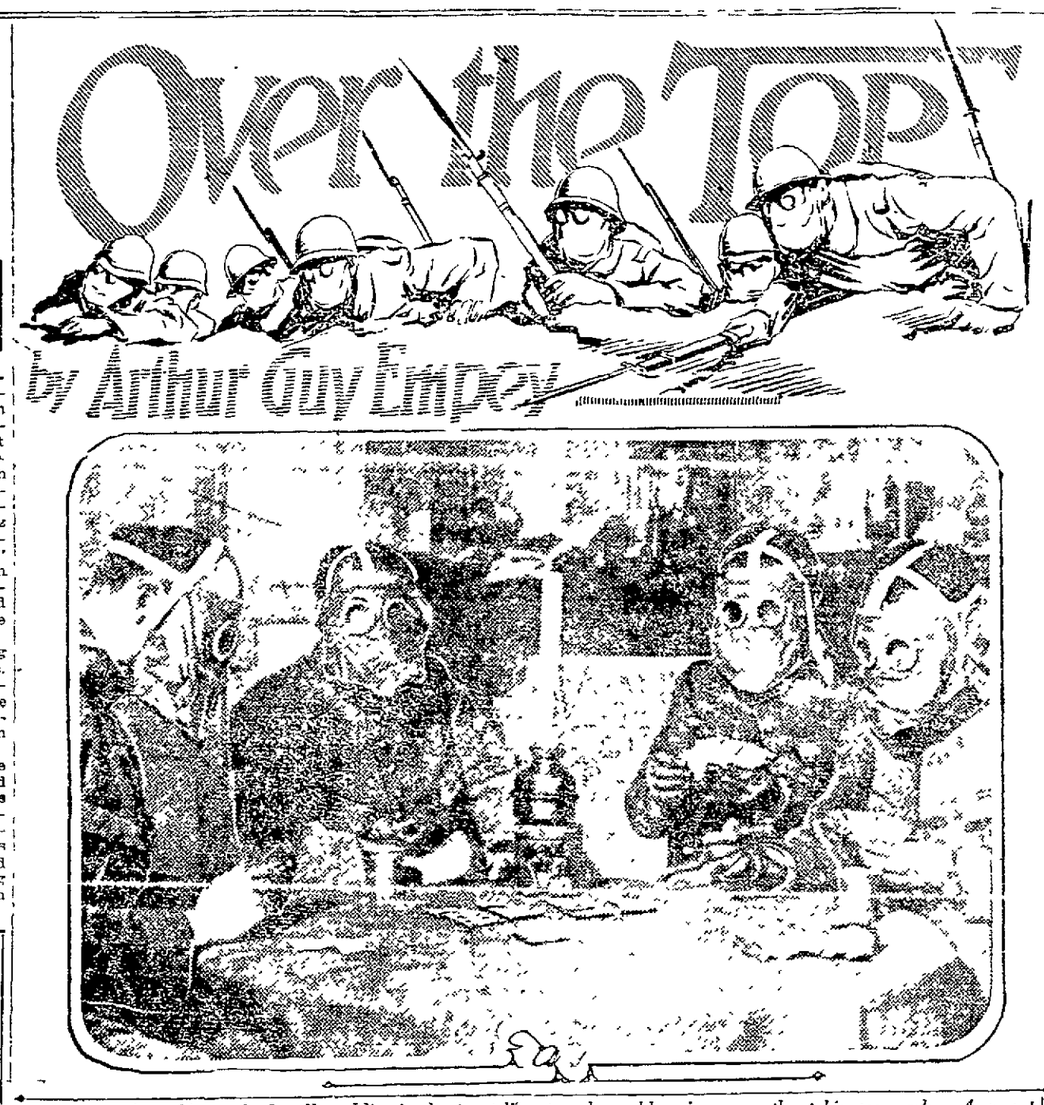

Except while at his meals the ally soldier in the front line trenches seldom is seen without his gas mask. A recent photograph of a bridge party in a divisional headquarters shows the men prepared against a sudden gas attack.

(Continued From Yesterday)

CHAPTER XII

Bombing.

The boys in the section welcomed me back, but there were many strange faces Several of our men had gone West in that charge, and were lying somewhere in France with a little wooden cross at their heads We were in rest billets The next day our captain asked for volunteers for Bombers' School I gave my name and was accepted I had joined the Suicide Club, and my troubles commenced Thirty-two men of the battalion, including myself, were sent to L——, where we went through a course in bombing Here we were instructed in the uses, methods of throwing and manufacture of various kinds of hand grenades from the old "jam tins" now [illegible] Mills bomb the standard of the British army

It all depends where you are as to what you are called In France they call you a 'bomber' and give you medals, while in neutral countries they call you an anarchist and give you "life"

From the very start the Germans were well equipped with effective bombs and trained bomb-throwers, but the English army was as little prepared in this important department of fighting as in many others At bombing school an old sergeant of the Grenadier Guards, whom I had the good fortune to meet told me of the discouragements this branch of the service suffered before they could meet the Germans on an equal footing (Pacifists and small army people in the United States please read with care) The first English Expeditionary Force had no bombs at all, but had clicked a lot of casualties from those thrown by the Boches One bright morning someone higher up had an idea and issued an order detaching two men from each platoon to go to bombing school to learn the duties of a bomber and how to manufacture bombs Non-commissioned officers were generally selected for this course After about two weeks at school they returned to their units in rest billets or in the fire trench, as the case might be, and got busy teaching their platoons how to make "jam tins"

Previously an order had been issued for all ranks to save empty jam tins for the [illegible] of bombing would sit on the fire step in the front trench with the remainder of his section crowding around to see him work

On his left would be a pile of empty and rusty jam tins, while beside him on the fire step would be a miscellaneous assortment of material used in the manufacture of the "jam tins"

Tommy would stoop down, get an empty "jam tin," take a handful of clayey mud from the parapet and line the inside of the tin with this substance Then he would reach over pick up his detonator and explosive and insert them in the tin, the fuse protruding On the fire step would be a pile of fragments of shell shrapnel balls, bits of iron, nails, etc—anything that was hard enough to send over to Fritz he would scoop up a handful of this junk and put it in the bomb Perhaps one of the platoon would ask him what he did this for and he would explain that when the bomb exploded these bits would fly about and kill or wound any German hit by same, the questioner would immediately pull a button off his tunic and hand it to the bomb-maker with, 'Well, blime me, send this over as a souvenir or another Tommy would volunteer an old rusty and broken jackknife both would be accepted and inserted

Then the professor would take another handful of mud and fill the tin, after which he would punch a hole in the lid of the tin and put it over the top of the bomb, the fuse sticking out Then perhaps he would tightly wrap wire around the outside of the tin and the bomb was ready to send over to Fritz with Tommy's compliments

A piece of wood about four inches long and two inches wide had been issued This was to be strapped on the left forearm by means of two leather straps and was like the side of a match box, it was called a "striker" There was a tip like the head of a match on the fuse of the bomb To ignite the fuse you had to rub it on the "striker," just the same as

(Continued on Page 14, Col. 2)

TOMMY'S DICTIONARY of the TRENCHES

Identification Disk A [illegible] which is worn [illegible] means of [illegible] stamped [illegible] number [illegible] other side is stamped [illegible] at all [illegible] assure him [illegible]

"I'm sorry." [illegible] pokes your eye [illegible] is ended so far as [illegible] concerned

"In front" Over the parapet out front-line trench in No Man's Land

"In reserve" [illegible] tions, billets or [illegible] who [illegible] or in attack [illegible] line

Intelligence Department [illegible] men who are up [illegible] spies or be spies on the [illegible] minds

Interpreter A [illegible] "return ticket" held by [illegible] who thinks he can speak a couple [illegible] languages He questions prisoners [illegible] their grandmothers [illegible] why they joined the army [illegible] a German 'why' [illegible] the army

"Invalided" Sent to L[illegible] account of sickness

Iron Rations. A tin of bully beef two biscuits and [illegible] consisting tea sugar and [illegible] supposed to be [illegible] starvation

Isolated Post A [illegible] of trench or position [illegible] two sentries are posted [illegible] a surprise attack [illegible] Tommy is [illegible] The [illegible] will do [illegible]

"It's good we have a News" One of Tommy's expressions when [illegible] disgusted with the army and [illegible] world

Jack Johnson. A seventy-inch German shell Probably [illegible] so called because the Germans [illegible] that with it they could lick [illegible]

Jackknife A knife issued to Tommy, which weighs a ton and [illegible] its only virtue is the fact that it has a tin opener attachment which won't open tin

Jam A horrible mess of fruit and sugar which Tommy spreads on his bread [illegible] all tastes the same no matter whether it be 'Strawberry' or 'Gooseberry'

Jam Tin A tin [illegible] which in the early stages of the war Tommy used to manufacture out of jam tins ammonal and mud The manufacturer generally would receive a little wooden cross in recognition of the fact that he died for King and country

Jock Universal name for a Scotchman

BOX OF MYSTERY

Mystery surrounds the finding of a packing case full of valuable shoes discovered lying in the street at Third avenue and East Eighth street by W H Hamilton a street car motorman It was addressed to E J Stewart of 1015 Twenty-third avenue but no one could be found by the police in that name at that address The box also bore the inscription '147th 12th Infantry'

READ
"THE FLAMINGO'S NEST"
A Honolulu Novel
"It's all very exciting The descriptions of Hawaii are alluring"—S F Call
"A story that holds the interest"—Oakland Tribune

PRAISE NAVY MEN

WASHINGTON Jan 18 — Chief Gunner's Mate Ray Nye serving on board a United States transport has been commended by Secretary Daniels for gallantry the navy department announced today Nye jumped overboard while the transport was running at full speed in the dead of night and rescued a man who had been knocked from a barge carrying freight cars Nye's home is in Newport, R. I.

The navy department also announced that the secretary had commended John Harvey Flack, a fireman, for courage displayed during a fire on a patrol boat. His home is at Duqueen, Ark

SUGAR IN INDIES

SAN FRANCISCO, Jan 18—There is no sugar shortage in the Dutch East Indies Awaiting ships, 260,000,000 pounds of it lie in warehouses there, according to G T Liem of the firm of Liem, Tjhing, Lok & Co of Sourabaia, Java, who arrived here yesterday from New York

TAFT & PENNOYER COMPANY

War Saving Stamps
Issued by the United States Government
On Sale at Sub Postoffice Station—Main Floor

Women's Richelieu Ribbed
Combination Suits
EXCELLENT VALUE AT.. $2.00
—An excellent value in a very fine invisible ribbed Ladies' Combination Suit made of the finest yarn that will not shrink. Shell trimmed. Medium weight in three styles—low neck, no sleeves, knee or ankle length; Dutch neck, elbow sleeves and ankle length.

Pony Stockings
A Splendid Stocking for Boys and Girls
—The problem of Hosiery for Children is solved in Pony Hosiery. It is positively the best manufactured. Strong and elastic with a double knee. Colors are white, black and tan. Light, medium and heavy weight. When this lot is sold out we will be unable to replace Pony Stockings to sell again at such a low price.
Sizes 6 to 8 3 *pairs* $1
Sizes 8½ to 10, pair 40¢

Spring Wash Dresses
For Girls Ages 6 to 14 Years
$2.95 $3.75 $4.50 $5.75
—Smart, stylish new models including the new surplice and sash effects with novelty pockets. Choice of ginghams and chambrays in plaids, stripes and checks, also maize, green, Belgium blue, russet brown and pink

Smart Sweaters
Attractive Novelties for Women and Misses
—Never a week passes that we do not receive new shipments of Fiber Silk, Wool and Angora Sweaters from the Eastern Mills All the new styles are shown here first in many pleasing varieties
—The price range is so varied that no matter what amount you wish to pay for a Sweater, you will find it at Taft's
$5 $6.75 $8.75 $10.50
$12.50 $14.50 $16.50
Silk Sweaters $25 to $49.50

Special Shoe Values
—*These are lines bought previous to this fall, and while the styles are suitable for winter wear, we deem it advisable to dispose of the entire lot at these attractive prices to reduce our stock and to make room for Spring Merchandise now in transit.*
—LADIES HAND-TURNED PATENT KID SHOES with [illegible] heels and cloth tops button These shoes are worth $2.50 to $3.00 more a pair in today's market Specially priced at $4.00
—LADIES PATENT KID BOOTS with French, Cuban or [illegible] heels [illegible] colt hand-welted plain toe and [illegible] A splendid dress boot that is $8.00 [illegible] Price $5.00

Clearance Sale of
Women's Dresses
—A complete clearance of Winter Dresses at prices that mean exceptional opportunities for the woman in need of a new dress Choice of Serges, Satins, Taffetas, Velvets, Georgettes and combinations in the season's smartest styles, including surplice, tunic, side draped and cluster pleated effects
$16.50 $19.75 $25 $35
$39.50, $49.50 to $75

TAFT & PENNOYER

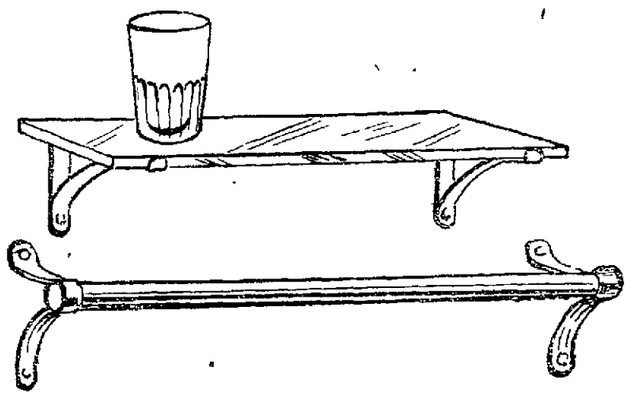

Special Saturday
Store opens at 8:30 a. m.; closes at 10 p. m. Sale lasts all day if the supply of shelves and towel bars last. No phone orders, no deliveries.

Glass Bathroom Shelf, 25c
Complete with nickle-plated shelf brackets. Shelf is of heavy glass, 14 inches by 4 inches.

Glass Towel Bar, 15c
Nickle-plated brackets, ½-inch bar, 18 inches long.

Three Hundred Pairs
Marquisette Curtains $1.15 a pair
A good quality of Mercerized Marquisette, 32 inches wide, 2½ yards long, with 2-inch hemstitched borders. Ecru and ivory colorings. Saturday only. *No phone orders, No C. O. D orders.*

Brenner's
Clay Street, at Fifteenth

Sportsmen's and Outing Exposition
AT THE AUDITORIUM
THIS AFTERNOON AND TONIGHT—TOMORROW FROM 1 TO 5
'49 Costume Ball Saturday Night
Great Program of Special Events
TONIGHT—Fly Casting, Fancy Billiards—Archery, Etc.
Admission to exposition 25c—Children under 12 10c
All school children, afternoons 10c
Admission to ball, gentleman and lady $1.50

ROYAL SHOE CO., COR. WASHINGTON AND 13TH
WINTER SHOE DISPOSAL SALE

$3.95 $4.90 and $5.90 a Pair

Our sale of Men's shoes is the talk of the town, hundreds of the newest styles, high grade shoes for Men, in All Leathers, All Styles, now on sale at $3.95

DOUBLE "S. & H." GREEN STAMPS ALL DAY SATURDAY

AGENTS FOR Dr Reed's Cushion Shoes, Boyden Shoes and Berkheit Army Shoes

$4.90 and $5.90 a Pair

OPEN SATURDAY NIGHT TILL 10 O'CLOCK

ROYAL SHOE CO. Corner Washington and 13th Sts.

Bring the Children—Fancy Toys Free!

BETTY IRVING STILL HIDES FROM FRIENDS

The disappearance of Betty Gerke Irving is quite as mystifying to her attorneys as to her friends, no word having been received by any one as to her whereabouts since she left town in deference to her father's wishes that she disappear from sight and allow the defense of her husband's suit for divorce to lapse.

Attorney Algernon Crofton said today that he has had no intimation as to where she is or what she means to do. The trial was continued by Judge Brown until next Thursday in order to [illegible] to appear and present her defense, but Attorney Crofton can give no assurance that she will be present at that time, when the issue will doubtless be decided.

It was said today that the contemplated renewal of the suit for $50,000 damages against Mayor Irving, father of Betty's husband, for alleged alienation of Livingston's affections will not in the meantime be considered, and probably not while her father is living, it having been his expressed wish that his last days be allowed to pass in peace. Inquiry at the home of the pretty defendant's mother in Berkeley today elicited no information as to the hiding place of Mrs. Irving.

POCKET IS PICKED.

While riding on a San Pablo-avenue street car late last night, John C. McDonald, of 2915 Filbert street, was the victim of a pickpocket who obtained his gold watch and chain. A description of the man who is believed to have committed the crime has been given the police and arrests may result.

YOUR SICK CHILD IS CONSTIPATED! LOOK AT TONGUE

Hurry, Mother! Remove Poisons From Little Stomach, Liver, Bowels.

Give "California Syrup of Figs" if Cross, Bilious or Feverish.

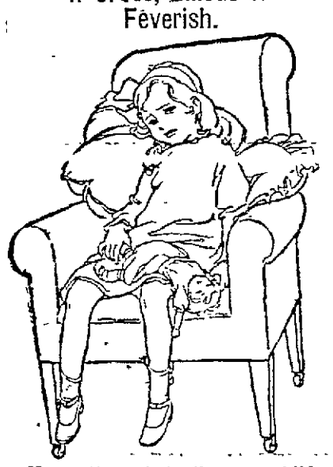

No matter what ails your child, a gentle, thorough laxative should always be the first treatment given.

If your little one is out-of-sorts, half-sick, isn't resting, eating and acting naturally—look, Mother! see if tongue is coated. This is a sure sign that its little stomach, liver and bowels are clogged with waste. When cross, irritable, feverish, stomach sour, breath bad or has stomachache, diarrhoea, sore throat, full of cold, give a teaspoonful of "California Syrup of figs," and in a few hours all the constipated poison, undigested food and sour bile gently moves out of its little bowels without griping, and you have a well, playful child again.

Mothers can rest easy after giving this harmless "fruit laxative," because it never fails to cleanse the little one's liver and bowels and sweeten the stomach and they dearly love its pleasant taste. Full directions for babies, children of all ages and for grown-ups printed on each bottle.

Beware of counterfeit fig syrups. Ask your druggist for a bottle of "California Syrup of Figs"; then see that it is made by the "California Fig Syrup Company."—Advertisement.

Take no chances on that little cold in the head

Dr. King's New Discovery for Coughs & Colds

may prevent a long serious illness. Take it with the first sign of fever, when your eyes water and when you begin to sneeze. There's a double advantage in this famous 50 year old remedy—it breaks up a cold and leaves no objectionable after effects. Just as easy on the stomach as it is pleasing to the palate. Use it for the severest case of grippe as well as for baby's croup.

Your druggist sells it.

You're Bilious and Costive!

Sick headache, Bad breath, Sour stomach, Furred tongue and Indigestion, Mean Liver and Bowels clogged. Get a bottle of Dr. King's New Life Pills today and eliminate fermenting, gassy foods and waste.

MARRIED LIFE

BUREAU FINDS JOBS FOR MANY

Positions for 11,459 men and 2755 women were filled by the Oakland office of the State Employment Bureau during the year 1917, according to the report of State Commissioner of Labor John P. McLaughlin. Of the women 1725 went into private homes and 636 into hotels, restaurants and apartment houses. These [illegible] lowed by transportation with 1,89, and agriculture with 587. Of the placements, 12,291 were in Oakland, Berkeley and Alameda, and 1923 outside. The percentage of agricultural to total placements was 4 per cent.

All the employment bureaus in the state during the year filled 92,039 positions, an increase of 100 per cent over the 46,442 placements for the year 1916. San Francisco placed 39,795, Sacramento 11,313 and Fresno 6999. The Fresno office was in operation only a little over four months.

ENGINEERS CALL FOR RECRUITS

Under special regulations from Washington, applications will be received for service with the 319th Engineers (Pioneers) at Camp Fremont. The manner in which these applications will be acted upon cannot be published in detail at this time but there will be afforded an opportunity for men subject to the draft to be accepted for service in advance of the call of the draft. It is pointed out that will exist for men to take service in this regiment without being drafted. Men possessing the following qualifications may apply:

Draftsmen, adzemen, carpenters skilled; blacksmiths, pipefitters, plumbers, sign painters, men specially trained in reinforced concrete, machinists, saddlers, farriers, riggers, cobblers, buglers, horseshoer, wagoners (drivers), masons, instrumental surveyors, topographical sketchers, photographers or blueprint operators, carpenters (rough), mine timber men, track workers, men specially trained in signaling (this can be done after the men join), packers (muleteers), motorcar and motorcycle drivers, cable splicers and rope-splicers, powder and demolition men, company clerks (stenographers), cooks (these are important), electricians (linemen or engineers), assistant supply clerk (shipping clerk), barbers, bricklayers.

In addition, there will probably be found use for men having experience with locomotives, steam, oil and gas engines, and almost anything in a mechanical or constructional line. The classes of men mentioned above are specially desired, but in every organization there are always some who must start at the bottom, and, for this reason, there will be accepted men without special training who possess the necessary capabilities for self betterment. Other things being equal, it is preferable that all men be of good stature and of good physique, but this is not a rigid rule, provided that a man's other qualifications are satisfactory. The essential is that all applicants be red-blooded, patriotic Americans, either native-born or naturalized.

For the 90D

(Continued From Page 13)

striking a match. The fuse was timed to five seconds or longer. Some of the fuses issued in those days would burn down in a second or two, while others would "sizz" for a week before exploding. Back in Blighty the munition workers weren't quite up to snuff, the way they are now. If the fuse took a notion to burn too quickly, they generally buried the bombmaker next day. So making bombs could not be called a "cushy" or safe job.

After making several bombs the professor instructs the platoon in throwing them. He takes a "jam tin" from the fire step, trembling a little, because it is nervous work, especially when new at it. lights the fuse on his striker. The fuse begins to "sizz" and sputter and a spiral of smoke, like that from a smouldering fag, rises from it. The platoon splits in two and ducks around the traverse nearest to them. They don't like the looks and sound of the burning fuse. When that fuse begins to smoke and "sizz" you want to say good-bye to it as soon as possible, so Tommy with all his might chucks it over the top and crouches against the parapet, waiting for the explosion.

Lots of times in bombing the "jam tin" would be picked up by the Germans before it exploded and thrown back at Tommy with dire results.

After a lot of men went West in this manner an order was issued reading something like this:

"To all ranks in the British army—after igniting the fuse and before throwing the jam tin bomb, count slowly one! two! three!"

This in order to give the fuse time enough to burn down, so that the bomb would explode before the Germans could throw it back.

Tommy read the order—he reads them all, but after he ignited the fuse and it began to smoke—orders were forgotten, and away she went in record time and back she came to the further discomfort of the thrower.

Then another order was issued to count "one hundred! two hundred! three hundred!" but Tommy didn't care if the order read to count up to a thousand by quarters, he was going to get rid of that "jam tin," because from experience he had learned not to trust it.

When the powers that be realized that they could not change Tommy, they decided to change the type of bomb, and did so—substituting the hair brush, the cricket ball and later the Mills bomb.

(Continued Tomorrow)

(Copyright, 1918.)

SAVING IN MEAT

Three hundred and twenty-two thousand, four hundred and fifty-six pounds of beef, pork, lamb and veal were saved in California in October and November by hotels and restaurants observing meatless Tuesdays, according to a report by the federal food administration. Of these meats there was saved 180,000 pounds of beef, 54,292 pounds of pork and 98,161 pounds of veal and lamb. In the same two months there was saved 134,758 pounds of wheat flour and 49,983 pounds of sugar through the same agency.

SEEMS EVERYONE HEAD ABOUT IT

All Want to Try New Drug That Dries Up Corns so They Lift Out.

Good news spreads rapidly and druggists here are kept busy dispensing freezone, the recent discovery of a Cincinnati man, which is said to loosen any corn so it lifts out with the fingers.

A quarter of an ounce costs very little at any pharamcy, but is said to be sufficient to rid one's feet of every hard or soft corn or callus.

You apply just a few drops on the tender, aching corn and instantly the soreness is relieved, and soon the corn is so shriveled that it lifts out without pain. It is a sticky substance which dries when applied and never inflames or even irritates the adjoining tissue.

This discovery will prevent thousands of deaths annually from lockjaw and infection heretofore resulting from the suicidal habit of cutting corns.—Advertisement.

NOTORIOUS DR. SWETT IS KILLED

LOS ANGELES, Jan. 18.—Dr. Raymond A. Swett, who created a sensation through his attempted blackmail of Mabel Normand, the film star, and the alleged robbery of $40,000 worth of diamonds from the Pasadena residence of William Wrigley Jr., the chewing gum magnate, was shot and killed when he attempted burglary in El Paso, according to telegraphic advices from the El Paso chief of police to Chief of Police J. L. Butler today.

El Paso authorities are holding the body and trying to locate relatives of Swett. Mrs. Swett recently filed suit for divorce not knowing her husband was dead.

Swett was still wanted for the Wrigley burglary. According to the police, he still has hidden $25,000 worth of the Wrigley diamonds. Stones valued at $13,000 were obtained from a safe deposit vault. Arrested in connection with this burglary, Swett escaped from detectives by leaping from an office window to an adjoining room, two stories below. Swett was charged with having attempted to extort several thousand dollars from Miss Normand on threat of blackmail. He was released from this charge by the leniency of the film actress.

PROTEST IS FILED

SAN FRANCISCO, Jan. 18.—The town of Concord, Contra Costa county, filed with the Railroad Commission today a protest against the application of the Contra Costa Gas Company for an increase in their gas rates. The protest says that the present gas rates are just and sufficient and that according to the gas company's statement it is receiving a reasonable return on the value of its property under the existing rate. The protest further says that a raise in rates would result in greatly diminishing the number of consumers and quantity of gas used which would put an unreasonable burden on the remaining consumers.

STATE WANTS TO GET WOMAN JURY FOR MRS. MOONEY

SAN FRANCISCO, Jan. 18.—A jury of women will probably try Mrs. Rena Mooney when she next appears for trial on the charge of murder in connection with the preparedness day bomb explosion, according to Assistant District Attorney Louis Ferrari. Under the new law the names of women and men will be put into the next great jury box, and Ferrari declares that he will endeavor to have as many women as possible on the jury.

Mrs. Mooney was acquitted of one charge of murder, but there are seven other indictments against her. She will probably not be tried for several months. All the bomb defendants will appear in court tomorrow when an announcement will be made as to which case will be tried next. Ferrari has already announced that Edward Nolan will be selected to go to trial before any of the others.

SWITCH IS CAUSE

HOUSTON, Tex., Jan. 18.—A failing brakebeam which broke a switch rod and opened a switch, today was given as the cause of the wreck at Hammond, Tex., Monday, in which seventeen persons were killed. The beam was attached to a freight train which passed over the tracks more than an hour ahead of the passenger train which was wrecked.

BEST MEATS at a Low Price—Polite Service—let us prove it!

C. E. SCHMIDT

OAKLAND MARKET

11th and 12th Streets, Between the Theaters

Washington, Near 13th. Quinn & Broder Walk-Over Boot Shop Washington, Near 13th.

Black Only All Sizes in

Here is Shoe value-giving absolutely isolated from current standards elsewhere

The Walk-Over economy line of dependable Shoes are for men who know style and quality and are familiar with Walk-Over comfort and perfect fit.

Exclusive Agency For Hurley Shoes

Complete Stock of Men's Rubbers

If It's New, It's at Quinn & Broder's

LESSER BROS. WASHINGTON MARKET LESSER BROS.

(U. S. Food Administration License No. G-25448)

WASHINGTON MARKET

Lesser Bros.—"The Market of Quality."

A Partial List of Our Selling Prices Tomorrow

QUALITY MEATS

Round Steak, lb. .....20¢

Round or Sirloin Butt Roast ..... 20c lb

Rump Roast, Heel of the Round or Rolled Shoulder Roast..... 17½c 2 lb

Pot Roast, lb. .....15¢

Steer Plate Boiling Beef or Sugar Cured Corned Beef, lb. ..... 15¢

Legs of Yearling Lamb, lb. ..... 25¢

Prime Rack or Loin Roast, lb. ..... 22½¢

Rib or Loin Chops, lb...25¢

Lamb Stew or Shoulder Roast, lb. .....15¢

COFFEE DEPT. FREE

One 25-cent Thrift Stamp with every dollar purchase of Lesser's 30c Coffee, 50c Tea, 25c Cocoa or 20c pound sweet chocolate.

EXTRA SPECIAL { A regular 25-cent grade of Coffee 20¢, 3 lbs. 50¢

Strictly Fresh Dressed California TURKEYS

[illegible] 33¢ and 40¢

Wild Hare, ea....30¢ & 35¢

FRESH FISH

Fresh Deep Sea Cod Fish—per pound .....22¢

Black Rock Cod, lb....12½¢

Herring, per lb.....5¢

Fresh Boiled Deep Sea Crabs, each.....25¢ and 30¢

Butter and Eggs

Washington Brand Highest grade Pasteurized BUTTER 2 LB. SQUARE for $1.09

FANCY CREAMERY STORAGE BUTTER 2 LB. SQUARE for 99c

FRESH RANCH EGGS, dozen 67c

FRESH PULLET EGGS, dozen 62c

MIXED COLOR EGGS, dozen 60c

STORAGE RANCH EGGS, dozen 54c

OLEOMARGARINE, Royal or Lotus Brand, lb...30¢

Silverchurn or Marigold Brand, per lb.....35¢

Cor. Ninth and Washington Sts., Oakland

LESSER BROS. WASHINGTON MARKET LESSER BROS.

LESSER BROS. WASHINGTON MARKET LESSER BROS. WASHINGTON MARKET LESSER BROS. WASHINGTON MARKET LESSER BROS. WASHINGTON MARKET LOWEST PRICES

Unbreakable Wash Tubs

Special for $8.50

This Tub is guaranteed against cracking. This is absolutely the best tray on the market. Will not rust, chip or crack. Heavy reinforced cement with metal finish and wringer base; also an overflow in center division connecting with waste, so that the tray can never overflow.

Oakland Plumbing Supply Co.

SOUTHEAST CORNER SEVENTH AND BROADWAY

GOLDEN STATE Ends the quest for the best BUTTER

IF your grocer should say—"This butter is as good as Golden State"—that's his privilege. But the fact remains that there is no substitute for Golden State Butter—the brand that was pronounced the best in a world's competition —P. P. I. E., 1915.

The best is always the most economical

CALIFORNIA CENTRAL CREAMERIES

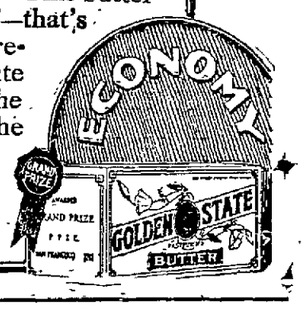

NEW SANITARY FREE MARKET 10th Washington and Clay Sts.

MARKET DAYS WEDNESDAY AND SATURDAY

RESSLER'S GROCERY.

Calumet Baking Powder Saturday only lb. tin, 18c

ALPINE SEGO MT. VERNON MILK 11c can

Fancy Calif. Rice, 3½ lbs.....25c
Campbell's Soup, per can.....10c
Peas, reg. 15c can.....10c
Skinner's Egg Noodles, 3 pkgs....27c
Fancy Mixed Clams, reg. 15c can..11c
Teco Pancake Flour, pkg.....10c
Mazola Oil, reg. 35c can.....30c
Folger's Tea, ½ lb. tin.....19c
Fancy Pink Beans, 3 lbs.....28c
Fancy Mixed Nuts, per lb.....20c
White Navy Soap, 6 bars.....25c
G. W. Soap, 8 bars.....28c

Meat Dept.

Mutton Special

Legs of Mutton, lb.....24c
Racks or Loin Roast, lb.....20c
Shoulder Roast, lb. 15c
Prime Rib Chops, lb. 22½c
Shoulder Chops, lb. 20c
Round Steaks, lb. 20c
Pot Roast, lb. 15c

NAT SNIDER Clay Street Entrance STAND NO. 30

SPECIALS

CHIRARDELLI CHOCOLATE, 1-lb. tin .....22¢
OCTAGON SOAP, 4 bars for .....21¢
CRYSTAL WHITE, 6 bars for .....25¢
LOG CABIN SYRUP, 30c size .....17¢
LUX, per package .....10¢
IVORY SOAP, bar .....5¢
ALPINE MILK, large can .....11¢
ALPINE MILK, small .....6 for 35¢

"VANSS—Stand 64.

Bacon .....35c lb.
Picnic Hams ..... 23c lb.
Pure Lard .....28c lb.
See us before buying elsewhere.

Missouri Boys' Peanut Butter (Reg. 25c jar) 20c
Ground and Churned.

STAND 35 and 37.

2 pounds Fancy Pasteurized Creamery Butter, $1.08

No. 58. MRS. R. LOUIS No. 56
On Sale
Golden State BUTTER
Fancy California Cream Cheese, per lb. 27c

Candy Specials

Chocolate Creams .....29c lb.
Marshmallows ..... 5c doz.

MRS. HOOVERITZ.

Mixed Sodas—Reg. 32c now 23c box
Mixed Cookies....20c and 25c lb.
Gingersnaps and Pretzels...12c lb.

Navlet Coffee—30c Lb. Sure to Please!

Tobacco Specials

Clay St. Entrance.

Star, full plug 50c
Horseshoe, full plug 50c
Peop thick 50c
Wheat Straw Paper 5c
Camels 10c
Chesterfield 8c
Lucky Strike 5c
Complete stock of all staple brands of Tobacco.

Mrs. Wright, Stand No. 31

Brookfield Creamery BUTTER

Bread, per loaf .....5¢

Stand 35-37.

FRUITS VEGETABLES FISH Choicest of everything for the table at lowest prices. Satisfaction guaranteed.

Free Checkroom Mezzanine Floor

Send The TRIBUNE to the boys at the front. Your gift will be appreciated. Regular subscription rates, no extra charge. Phone Lakeside 6000.

SOCIETY

Paramount in the present social season is to be the *mammoth* ball which is to be given Friday evening, February 8, in the crystal ballroom of the Hotel Oakland, for the benefit of the Red Cross Free Wool Fund. The committee which is arranging the affair represents an auxiliary of the Oakland Chapter of the Red Cross. Mrs. Horatio Bonestell of Piedmont is the general chairman and is [illegible] sisted by a score of others, including Mrs. Willard Williamson, Mrs. Nelson Howard, Mrs. Wickham Havens, Mrs. Percy Walker, Mrs. Frank Hunt Proctor, Mrs. Challen Parker, Mrs. Percy Murdock, Mrs. Harry East Miller, Mrs. Walton Norwood Moore, Mrs. Leon Clark, Mrs. Robert Newell, Mrs. Dennis Searles, Mrs. Lucie Mae Hayes and Mrs. Carey Hill.

To establish a permanent wool fund in Oakland is the aim of this group of matrons and the proceeds from this ball which will be the largest affair of the winter are to be used for this purpose. More than 1500 invitations are to be sent out this coming week for the affair and tickets are to be had at five dollars per couple.

One of the delightful novelties of the evening will be the buffet supper to be served during the hours of dancing.

✡ ✡ ✡

The first large wedding of the New Year will be that of Miss Elizabeth Haas, niece of Miss Louise Haas of Berkeley, and Horace Breed, son of Senator and Mrs. Arthur H. Breed of Oakland, invitations for which to the number of four hundred, were received today by friends in the surrounding bay cities. The ceremony is to take place at 9 o'clock Thursday evening, January 31, in the First Congregational church of this city. Rev. Francis J. Van Horn, pastor of that church, is to perform the marriage service, and in the absence of the bride's father, who is now in Yucatan, Mexico, she will be given in marriage by her uncle, Herbert Haas of Alameda.

Miss Haas is a junior at the University of California and has a large number of college friends who will be guests at the wedding.

Her attendants are to be Miss Florence Breed, sister of the bridegroom-elect and four bridesmaids—Miss Alice Ryan of Alameda, Miss Eleanor Tyrrell, Miss Theodate Severance and Miss Renee Gable.

Donald Breed, who is with the naval reserve at San Pedro, is expected north at that time to attend his brother as best man.

The group of ushers at the wedding are to include Harrison Ryker, Robert Stoops, Paul Van Horn, Harry Schary and Edmund de Freitas.

Following the church ceremony a supper dance and reception will be held in the rose room of the hotel Oakand, to which the immediate relatives of the two families and members of the bridal party only will be [illegible]

The bride-to-be is a niece of Mrs. William Ede and of Mrs. Burr Eastwood of Piedmont. Her parents are Mr. and Mrs. Robert E. Haas, who are now in Mexico and who will be unable to be present at their daughter's wedding.

✡ ✡ ✡

Mr. and Mrs. Paul O. Tietzen are to leave on a motor trip of two weeks' duration tomorrow and after spending a few days at Del Monte wil continue their journey south.

✡ ✡ ✡

Miss Myrtle Gibson has returned from Los Angeles and resumed her studies at the State University. She is the daughter of Mr. and Mrs. E. R. Gibson of the southern city. Members of the Delta Epsilon fraternity of the University of Utah entertained recently for Miss Gibson during her visit home.

✡ ✡ ✡

Mrs. Edward Lacey Brayton of Piedmont had as the inspiration for her pretty affair this noon Mrs. Willis Walker of Minneapolis. Places were laid for more than a score of friends of the hostess both from this side of the bay and San Francisco. This is one of a series of breakfasts at which Mrs. Brayton has presided as hostess this winter, the appointments of which were exceedingly artistic.

✡ ✡ ✡

Mr. and Mrs. C. E. Hume are to entertain at their home in Piedmont this evening with a dancing party for about eighty of the school set who have been bidden to meet their niece, Miss Helen Potter. The house will be tastefully arranged in greens and spring blossoms.

✡ ✡ ✡

All east bay society is interested in the large benefit for Italian war sufferers to be given this evening at the Twentieth Century clubhouse in Derby street, Berkeley, in which a score or more of the college contingent are to participate. Miss Mary Shafter, Miss Marjly Gayley, Miss Joy Wilson, Miss Christina Fose and Miss Carol Day are a few of the younger girls to take the leading roles in the three interesting sketches to be presented. Mrs. Elwyn Stebbins and Mrs. Vernon Smith will assist the cast which is being rehearsed by Professor C. D. Von Neumayer.

✡ ✡ ✡

Active and Alumnae members of the Gamma Phi Beta fraternity are to assist at the large benefit for the Belgians, Thursday evening, January 31, which will be held at the Twentieth Century clubhouse on Derby street, Berkeley. Mrs. Vernon Kellogg, who has done so much for the benefit of the stricken people, is a member of the local Gamma Phi Beta chapter.

Madame Dupriez, who fled with her four children from Louvain, when that city was destroyed is to be the special guest of honor and will relate some of her experiences. Her husband, who was a professor of law at Louvain, is now lecturing at Harvard.

This will be Madame Dupriez's first appearance in this section of the state.

All expenses for the benefit have been met so that the proceeds will be given in full to the California committee for Belgian relief.

✡ ✡ ✡

Mr. and Mrs. Wallace Pond of Berkeley are enjoying a motor tour in the southern part of the state. They have been visiting Mr. and Mrs. B. Gratus Stearns. Mrs. Stearns was Miss Miriam Pond.

✡ ✡ ✡

Mr. and Mrs. Asa White expect to have as their guest in a few weeks Mrs. Moses Fairoute who comes west each year to visit with her relatives. Mrs. Earle Palmer Parker, who has been visiting the White family, intends to stay a while with her parents, Mr. and Mrs. George Chambers in Berkeley, before returning to her home in the south.

Winifred Black Writes about

Hurrah for the Emotions

A great musical critic dismissed a new musical genius the other day in one sentence.

"This man will never make any impress upon the spirit of this age," says the critic. "He's too emotional."

I rang up the musical genius' business manager the minute I read that sentence.

I wanted to get some tickets for the next concert.

"Too emotional!" What does the critic want music to be anyway, an affair of arithmetic, or just a bit of scientific calculation?

When I hear music I want it to be emotional; that's all music is for, to my find, to stir the emotions.

I like music that makes me laugh and cry and remember—and try to forget.

I like music that means something in the life of the heart. I don't care a cent what it means in the life of the intellect.

What's Wrong With 'Em?

When I want to exercise my brain, I'll get a problem in calculus, or read one of the new books about Russia, or try to figure out how many pounds of meat I can manage to squeeze out of one dollar, and how a growing child can be expected to live on a few pounds less than that, and when I'm all through I'll go and hear some music and try to get a little comfort and a little peace and a little joy out of it.

Too emotional! I'm tired of hearing things called "too emotional"—as if the emotions were sort of evil relations that we are all ashamed of, and never ought to acknowledge.

What's so wrong about the emotions, anyway?

Are you ashamed of yours, or afraid of them?

I'm not of mine.

I like my emotions. They're the one thing in the world that I live for.

I like to be justly cross and get good natured again. I like to be doubtful and find my faith again. I like to be tired, so tired that I can't even think, and have the fun of a good rest afterward.

I like to be thirsty—so thirsty that I can fairly hear the lemonade pouring out of the pitcher—and then get the lemons, and make a big pitcher full—and drink it.

I like to cry when I'm sad, just for the pleasure and the relief of crying, and once in a while (whisper) I like to slam the door. Don't you, honestly, now?

What would this world be without a few emotions in it, and are all emotions badfi just because they're emotional?

What sent your boy to the recruiting sergeant to enlist to fight for his country's flag? Was it the rating he got at arithmetic in the high school? Was it the number of facts he has at his finger's ends, or did he go because his heart was stirred by an emotion we call patriotism?

They Make Up Life

What sends your girl to the Red Cross to work day in and day out but an emotion?

What made you go down into the poor district last week and see that there was a good dinner in at least one forlorn place, but an emotion of kindness?

You didn't add up a column of figures or take a course in true history of the discovery of the electron before you did it, did you?

How did you ever happen to leave your father's house and follow a man you scarcely knew out into a great, big, lonesome, strange world? Didn't your emotions have something to do with that?

That chubby little rascal who's working so hard this very minute to get his own toe into his mouth—doesn't it make you emotional just to look at him?

Hurrah for the emotions! There wouldn't be any world at all, or any people in it, if some of us were not emotional once in a while, anyhow.

(Copyright, 1918.)

KITCHEN ECONOMIES

By ISOBEL BRANDS

Of the Applecroft Experiment Station

HOW TO SAVE TIME IN HOUSEWORK

How can the housewife save more time? The war has brought so many new outside duties to the American housewife that now she's thinking more about how to save minutes in order to help the government than she ever did before to help herself.

One of the biggest consumers of time in the average home has been due to a habit that has grown up with us in recent years—the white habit. Fashion has forced it on us, and now-a-days it is no uncommon sight to see young girls wearing white shoes, white spats, white gloves on the rainiest, muddiest, snowiest days of the year.

White is a cheerful color, and may be ideal from the standpoint of appearance. White workrooms—white kitchens—a white laundry—nothing can be more cheerful and sanitary, qand now-a-days they can be built so that any such rooms can be kept much more clean and spotless and with greater ease than darker places.

But white clothing is the hardest kind of clothing to keep clean. Every spot stands out like a red billboard in a green meadow, white soils so easily, and nothing is so repulsive or so gloomy as soiled white clothing. Consequently, those of us who elect to wear white are making much avoidable work either for ourselves or for others.

The children's clothes, too, are a large item. Fond mothers there are who insist on dressing little Dorothy or Clarence in white shoes and stockings the year 'round, not to speak of dainty white underwear and white blouses and dresses. Children just naturally dirty themselves in normal play, and no amount of pleadings to "be careful" or "keep yourself clean" ever helps one iota. They can't—unless they're very exceptional children, who don't play as the average boy and girl do.

Be kind to the little folk as well as save yourself work by giving up the white habit this year. They will look neater a much longer time in dark suits, dark shoes and stockings, and you will be astonished at the difference it will make in your total laundry.

Recently when I talked about this to a young mother she quite indignantly remarked:

"Well, I don't see that it hurts if my children are dressed in white constantly. In fact, I think it helps, for don't you see that it provides work for some one who needs work?"

This was a good argument back in the old days around 1914 when there was plenty of labor available for all kinds of jobs. But now it is different. There isn't enough labor to go around. The government needs hands — everybody's hands — the housewife's as well as those of women who can give all their time to outside wor. The government needs every bit of labor and every hour that can be spared to help produce the actual necessities that are needed.

Let's give up a few of our pet vanities as readily as some of us have yielded up our greater treasures! Banish the American white habit for the period of the war.

If you have any household problems upon which you desire the advice of an expert, write them to Isobel Brands, Applecroft Experiment Station, New York, enclosing a self-addressed, stamped envelope for a reply.

What is doing TO-NIGHT.

Elks' Sportsmen's and Outing Exposition, Auditorium.

Mobilized Women's Clubs meet, High School Auditorium, Berkeley.

Dr. C. D. Williamson lectures, Clawson school.

Alameda County Poultry Association meets, Y. M. C. A.

Prohibitionists meet, Y. W. C. A.

Orpheum—McIntyre and Heath.

Pantages—Mme. Zira's leopards.

Bishop—The Heart of Wetona.

Columbia—Jim Post in Jiggs on the Farm.

Hippodrome—The Man on the Box.

T. & D.—Alimony, the Tie That Burns.

American—Alice Joyce in Womanhood.

Kinema—Dorothy Dalton in Secret Love Letters.

Franklin—Her Sister's Rival.

Broadway—Rasputin.

Lake Merritt—Boating.

What is doing TO-MORROW.

Mrs. Esther Darling gives benefit Red Cross lecture, Library, Berkeley, 10:30 a. m.

Art exhibit, Auditorium.

Elks ball, Auditorium, evening.

FLAG HALF-MAST

In honor of the late John Barton McMath, former deputy city engineer, whose funeral was held today, the flag on top of the city hall was placed at half-mast following a resolution adopted by the city council yesterday to that effect. McMath lived at 1031 Walker avenue. He was in the employ of the city of Oakland for twenty-eight years, and a veteran of the G. A. R.

Garis' BEDTIME STORY

(By Howard R. Garis)

Uncle Wiggily Longears, the nice bunny rabbit gentleman, was eating his breakfast of carrot pancakes, with turnip gravy, in his hollow stump bungalow one snowy morning, when outside he heard laughing and shouting.

"I'm going to wash your face with snow, sure as you's born!" [illegible]

"And if you do, I'll tickle you with an icicle," said somebody else.

"What's that, Nurse Jane?" asked Uncle Wiggily of his muskrat lady housekeeper.

"Oh, that's Lulu, Alice and Jimmie Wibblewobble, the duck children, and Sammie and Susie Littletail, the rabbit boy and girl and some other of your animal friends on their way to school," answered Miss Fuzzy Wuzzy.

"I must see them having fun," said Uncle Wiggily, so he went to the window of his hollow stump bungalow and looked out.

There the duck and rabbit children were, also Jacko and Jumpo Kinkytail, the monkey boys, and Johnnie and Billie Bushytail, the squirrel, having fun in the snow on their way to school. The snow flakes were sifting down like feathers from a coffee strainer, and there was also snow on the ground.

"Ah me!" sighed the bunny rabbit uncle. "What joy it is to be young in a snow storm! I think I'll go out myself and feel like a sprightly rabbit chap once again."

"What!" cried Nurse Jane. "At your age and with your rheumatism?"

"Oh, I'm not so old," said Uncle Wiggily, "and as for my rheumatism, I have the red, white and blue striped barber pole crutch that you kindly gnawed for me out of a cornstalk. I'm going out!"

So, after he had finished his breakfast, he put on his fur coat and out he went in the snow.

"This is jolly!" cried Uncle Wiggily. "I feel younger every minute!" and he jumped about in the drifts, tossed snowballs up in the air and slid along on icy places when he could find them.

"I guess I'll go to the hollow stump school, and see how the lady mouse teacher and all the animal boys and girls are getting on this morning," said Uncle Wiggily to himself, as he hopped over a drift with a twinkle of his pink nose which made it look like an electric light on top of a gas stove.

Up to the school went Uncle Wiggily and he knocked on the door.

"Oh, maybe that's she now!" he heard the voice of the lady mouse teacher saying, and the door was quickly opened.

"No it isn't she," said the lady mouse teacher and her voice was sad. "It's Uncle Wiggily Longears, but perhaps he knows something about her."

"About whom?" asked the bunny uncle in surprise. "For whom did you take me as I knocked?"

"For Lulu Wibblewobble, the duck girl," answered the lady mouse teacher. "She started to school with her sister Alice and her brother Jimmie, but she never reached here."

"Why, where did she go?" asked Uncle Wiggily. "I saw her pass my bungalow with the others, playing in the snow."

Alice Wibblewobble held up one wing and fluttered it.

"Yes, Alice, you may speak," said the lady mouse teacher.

"If you please," said Alice, "my sister Lulu forgot her pencil when we were nearly at school and she went back after it."

"But she never came to class," said the lady mouse teacher. "Oh, dear! suppose she should be lost in a snowdrift!"

"I'll go look for her!" said brave Uncle Wiggily.

So buttoning his fur coat tightly around him and taking a good hold of his red, white and blue striped rheumatism crutch, out started the bunny rabbit gentleman into the snow again. On and on he went, over the fields and through the woods toward Lulu's house, and pretty soon, all of a sudden, near a high fence Uncle Wiggily heard a funny noise.

It was a sort of a quicking-quacking noise, but it sounded faint and far off, like when the coal shovel goes down cellar after some ashes to put on the slippery, icy sidewalk.

"My goodness me! sakes alive and some trolley car lollypops!" exclaimed Uncle Wiggily. "I hope that isn't the Skeezicks or the Doodle-oodle-um waiting to catch me."

So the bunny rabbit gentleman looked carefully around the corner of the fence, and there he saw Lulu Wibblewobble, the duck girl, with her yellow bill and part of her head buried in a deep snow bank. And she was quicking-quacking and fluttering-flittering, trying to get loose.

"My goodness me!" cried Uncle Wiggily, "what has happened to you, Lulu?"

Lulu tried to speak, but she couldn't.

"Ha! I guess I'll have to pull you out to hear what you are saying," spoke Uncle Wiggily. So he pulled the duck girl out of the drift, and there her bill was all stuck together with snow. No wonder she couldn't talk! But when Uncle Wiggily cleared the snow off for her Lulu said:

"Thank you, Uncle Wiggily. You see, after I went home and got it I dropped my pencil down in a snow bank, and when I reached my bill down in to get it out I stuck fast and couldn't get loose! Oh, I was so scared!"

Copyright, 1918, by McClure Newspaper Syndicate.

Trace these dots so queer,
And you'll see a ——— ———
Draw from one to two and so on
to the end.

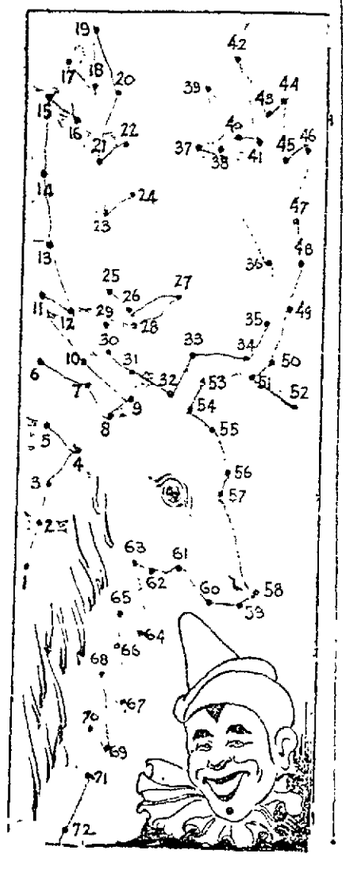

News of WOMEN'S CLUBS

By Edna B. Kinard

Not the least of the grave questions which have grown out of the disturbed civil conditions which the world strife has brought about is that which has to do with the keeping in school of the boys and girls. [illegible] of them have left school for employment where wages are comparatively good and the little fortune which is promised seems of far greater importance than the dull conning of lessons. Because of discontent in homes where the bending rise in clothes prices cannot be met and youngsters must needs go shabby to class room, another growing group of students is putting aside their books. The increased cost of living and meeting the necessary daily budget is a factor which has determined the future of many a lad's and lassie's education. Again, in hundreds of households the bread winner has been called to the colors. It has remained for the older children to supply the place to the emptying out of the class rooms in many instances.

All over the United States, but most particularly in the centers of industry where new lines have opened up to the youth with the promise of good [illegible] lem to be discovered. It touches Oakland and the bay cities to a great degree, in what the future holds rather than what is known at the present time.

Los Angeles has some interesting figures to indicate to what extent school children have entered industry since the beginning of the war, showing that between September 11 and December 1 last year 512 work permits were issued. Comparing the same period of the year previous there were 225 permits issued to boys and girls, giving the war term an increase of 317.

The southern club women have also made some attempt to provide assistance to the students who are eager to continue their classroom work but who come straight up against a wall of financial impossibility. It is the parent-teacher associations which have offered cooperation to the Board of Education, proving in the several years of its experiment that the mothers' clubs have found one way out. The new conditions have increased the activities of the scholarship department.

It has been determined by the authorities that three dollars a week paid during the school term will keep a child in the classroom. Individuals and clubs or little groups of kindly disposed souls who have a vision of the future are subscribing the scholarships as a contribution to the war work and as a gift of hostages to the future. While the idea was conceived and [illegible] Los Angeles Federation of Mothers' Clubs it is spreading through the entire city, with men and women of means and those of lesser wealth sacrificing to give the young citizens of the future their chance despite the crisis through which the world is passing.

By proclamation of Governor William D. Stephens five minutes is set aside on each Monday of the school term for talks by teachers to the students on the vital subject of food conservation, as a means of enlisting children in the nation-wide campaign and reaching the homes directly through them. There has been issued by the United States food administration for California with the authorization of Governor Stephens and State Superintendent of Schools Edward H. Hyatt and endorsed by Will C. Wood, commissioner of secondary schools, an interesting pamphlet outlining in brief sketch the general work with suggestions for four talks for teachers.

Because the members of Oakland chapter, Daughters of the American Revolution, will have no tea at their monthly conference, a little Belgian baby is receiving food and shelter and care across the seas. The rule will hold so long as war lasts.

Another simple little war work which means entertainment and change in thought and brings back days that were sweet and dear to the chaps who have put on the uniform of service, but who instead of being in the ranks are spending long days in hospitals, is being undertaken by the descendents of heroes of other wars. Oakland chapter women will make dozens of the bright colored, cheerful scrap books which the army and navy hospitals are calling for. The books are made of regulation size, easy to handle and light in weight. With each goes an optimistic story clipped from magazine or newspaper, enclosed in an envelope. The idea for making the scrap books may be obtained from the Oakland Free Library, where the attendants are making large numbers to be sent away.

Thrift stamps will be bought in large quantities by the local women, each woman pledging herself to have a part in the loan fund.

Mrs. Frederick C. Turner has been appointed a member of the board of directors of the Farm Bureau in Alameda county. As chairman of the woman's committee, National and State Councils of Defense, in this county, she will be an invaluable member to both organizations. There has been in progress a complete reorganization of the work, with the county divided into the rural and municipal districts, the second including San Leandro, Oakland, Berkeley, and other towns. With the coming of spring there will be a new effort directed to encouraging home gardening and cultivation of vacant lots.

While the Caroline Merriwether Goodlet chapter, Daughters of the United Confederacy, will tomorrow afternoon observe the anniversary of the birth of Robert E. Lee, the members will offer him homage as a battle hero, even while they pledge themselves to do as a patriotic organization and as individuals all that they are called upon to do in the interests of the nation or to aid in helping to win the war. The anniversary ceremony and the pledge to the country will take place in the Key Route Inn at half after two o'clock. Rev. Kenneth Murray will give the address of the hour.

SEE LOVE LETTERS

We are permitted to look into Dorothy Dalton's "love letters" to see what her love thoughts are, under the conditions guided by a mind under the influence of an erotic new religion which believed in free love and no conventionalities, as shown in her "Indiscreet Love Letters" at the Kinema today and until Saturday.

Exquisitely produced by Tom Ince as one of his first Paramount Pictures, it subtlely works up the love theme, and suddenly brings us face to face with the flaw of this type of love which says that "to bind love with conventions is but to make it common place."

Then the theme of real love is brought in only to be complicated by perfidy and the danger of indiscreetly writing of love notes, which while we all do it, may lead to sorrow and broken hearts not to say reputations. Dorothy gets in wrong and tries to cover herself, but makes bad worse and has us all in suspense right up to the final unexpected solution. The rest of the program includes a Keystone comedy, a Burton Holmes Travelogue and the latest News Weekly.

Sunday the Kinema presents Mary Garden in the greatest of all of her plays, and the one in which she has made her greatest success "Thais."

NEW COLD WAVE.

DULUTH, Minn., Jan. 18.—Another cold wave has reached Duluth and the government weather bureau reported 12 degrees below zero.

HOUSEHOLD HINTS

MENU HINT.

Breakfast.
Stewed Prunes.
Oatmeal. Top Milk.
Toast. Coffee.

Luncheon
Egg Salad.
One-Egg Muffins. Nut Margarine.
Sliced Peaches.
Dinner.
Vegetable Puree.
Green [illegible] Tomato [illegible]
Lettuce Salad.
Quick Bavarian Cream.
Coffee.

FOOD TIPS.

It is best not to have heavy chocolate for breakfast; it makes both grown-up people and children droopy.

Use all the light, ready breakfast foods in rotation. They are fine, but on cool mornings prefer oatmeal or hominy grit. Ready breakfast foods are also a very good luncheon dessert with fruit.

When members of the family are exposed to all kinds of weather and come home chilled on drizzly nights, have piping hot soups and heavy chocolate; the chill will at once subside. A good sleep will drive any danger of a cold away.

When dinner consists of some meat or oily substances, do not waste oil on potatoes and other eatables.

A baby has its most restful sleep while digesting his food.

It is better for mother to be disturbed in her sleep and help her son to a lunch while listening to his chat about the pleasant trip he took than to find him sick the day after.

For a sick headache, biliousness, sour stomach, bad appetite, tomatoes cooked in any preferred style are a cure.

Carrots frequently eaten are a prevention for kidney trouble and jaundice.

Have fruit the lion share of the dessert; everybody knows the value of fruit.

Pies, so much criticized, can be eaten with moderation without bad results if a little baking powder is added to the crust mixture. It rather improves the crust, requires less raw material and is more easily digested.

Have you ever tried to cook lentils like beans? Good grocery stores keep them; it was the food of Esau, named in the Bible, for giving strength; it looks dark as night when cooked and has a fine flavor.

CHEAP CAKE.

Here is a recipe for a cheap and quickly made cake: One cup sugar, one cup raisins or dates cut small, one and one-half cups water, two cups flour, two teaspoons baking powder. Put all together. On top put tablespoon softened lard and one-third teaspoon each nutmeg, cloves and cinnamon. Stir briskly for three minutes and bake in layers. Nuts can be added if desired.

Frosting—One cup brown sugar and small lump butter and two tablespoons milk. Boil until it forms soft ball in cold water. Remove from stove and add one-half teaspoon vanila. Beat until it begins to thicken and spread quickly over cake.

THE TABLE.

Boiled Bread Pudding (a good way to use up stale bread or crusts)—One quart milk, one egg, one tablespoon cornstarck, two-thirds cup sugar. Heat milk to boiling point, beat egg, sugar and cornstarch together and add to boiling milk. Boil ten minutes. Have bread broken into a dish and pour pudding over it.

Maple Frosting—One cupful XXXX powdered sugar, a teaspoonful of butter and maple syrup in place of milk. Beat until smooth and of the right consistency to spread on cake.

Bread Crumb Dumplings—One tablespoon butter, one egg, one-half teaspoon chopped parsley, one even tablespoon bread crumbs, one pinch salt, nutmeg.

Save the Babies

INFANT MORTALITY is something frightful. We can hardly realize that of all the children born in civilized countries, twenty-two per cent., or nearly one-quarter, die before they reach one year; thirty-seven per cent., or more than one-third, before they are five, and one-half before they are fifteen!

We do not hesitate to say that a timely use of Castoria would save many of these precious lives. Neither do we hesitate to say that many of these infantile deaths are occasioned by the use of narcotic preparations. Drops, tinctures and soothing syrups sold for children's complaints contain more or less opium or morphine. They are, in considerable quantities, deadly poisons. In any quantity, they stupefy, retard circulation and lead to congestions, sickness, death. There can be no danger in the use of Castoria if it bears the signature of Chas. H. Fletcher as it contains no opiates or narcotics of any kind.

Genuine Castoria always bears the signature of Chas. H. Fletcher.

FOR EVERY COMPLEXION NEED

Acne Cream for Blackheads and Pimples
Motor Cream for Protection
Whitening Cream for Bleaching
Tissue Cream for Softening
Astringent Cream for Oiliness
Lettuce Cream for Cleansing

If you have never tested these Creams, send two cents to cover cost of mailing the cream you desire and our Booklet on "Care of the Skin."

MARINELLO BEAUTY SHOP
ZULU R. PARKER
Sherman-Clay Bldg., 3rd and Clay
Phone [illegible]

Oakland Woman Not Worried Over Food Shortage

"I have lived on tea and water for over [illegible] and have been sore for all the time. I am suffering [illegible] and blotting [illegible] recommended Mayr's Wonderful Stomach and Liver Tablets and I am entirely relieved of all stomach and liver troubles. I can't say too much in praise of them." Unless preparation [illegible] removes the catarrhal mucus from the intestinal tract and allays the inflammation which causes practically all stomach, liver and intestinal ailments, including appendicitis, one dose will convince or money refunded. Osgood's Drug Store. Advertisement.

Gundlach & Kushins
"Formerly SAVOY Boot Shop"

Extra Reductions

In Children's Shoes

At the Big Dissolution of Partnership Sale of Gundlach and Kushins

Run-About School Shoes

Goodyear Welt Soles
Sizes 5 to 8 ..... $1.70
Sizes 8½ to 12 ..... $1.95
$1.70

Misses' Gun Metal or Patent Shoes

All solid leather, foot-form shapes. Special
Sizes 11½ to 2 ..... $2.65
Sizes 8½ to 11 ..... $2.25

BOYS' SHOES—All leather, blucher lace. Extra value at $2.75

Women's Novelty Boots

$4.85 and $5.85

—Very Special Value in Colored Cloth Top Novelty Boots with Military Heels or French Heels. All sizes. You can be fitted correctly.

WOMEN'S MAHOGANY BOOTS

—Mahogany Colored Russia Calf 8-inch Lace Boot with Military Heels. A good seven-dollar value at $5.85

Gundlach & Kushins

1323 WASHINGTON ST.
OAKLAND

HEN BERRY IS BECOMING A REGULAR DEMON FOR MYSTERY

PERCY AND FERDIE---No! The Boys Didn't Tell, But Now They Wish They Did - By H. A. MacGILL

Creator of the Hall-Room Boys.

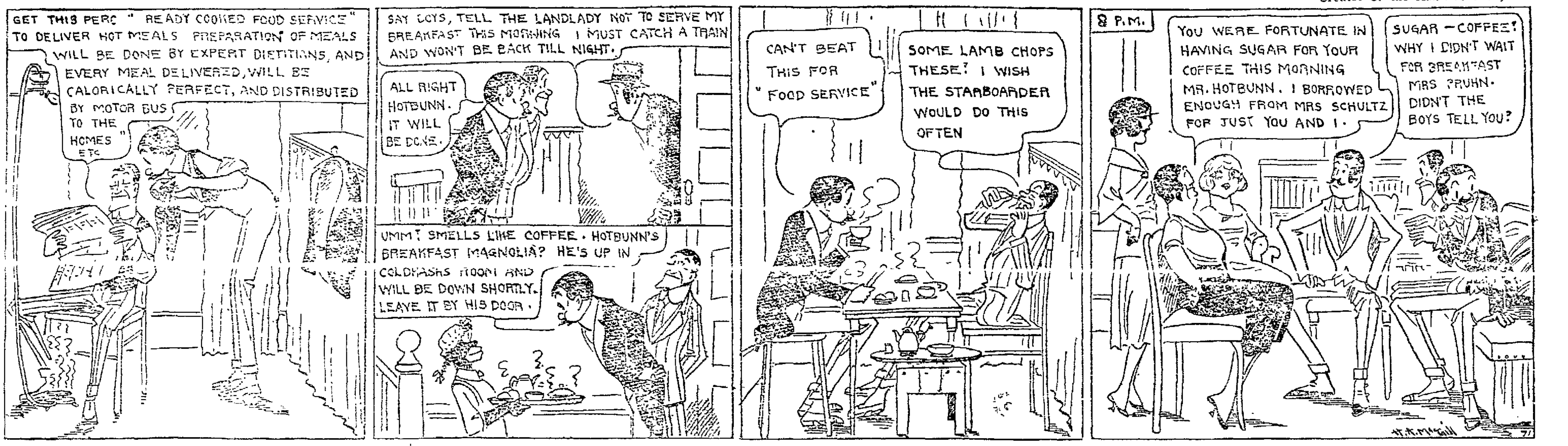

Keep the Boys Guessing, Says Seal Magnate

Fresno Training Camp Mystery Finally Gets Out: McCredie Wants Whole Contract.

By Carl E. Brazier

Across the bay the boys have just come to life for the spring. Hen Berry of the Seals kept his secret for a long time that the Seals would probably do their training in Fresno, and he kept it only because some of the transbay bunch did not have their eyes open wide enough to see that the Cubs had scheduled a couple of games with the Seals in Fresno. But then, Berry had the boys guessing on his manager mystery and the Fresno business was really complicated compared with the selection of Jerry Downs as manager. Even "Foghorn" Murphy knew several weeks ago that Jerry would be manager again if Berry could hang on to his interest in the club this long.

By the way the strongest come-back that the boys could get to The TRIBUNE'S story of the split between Cal Ewing and Jack Cook was that Ewing and Berry are just as good friends as they ever were. That's fair enough for anyone who knows the details of why Ewing thought McCredie would make a good leader for the Seals.

MCCREDIE WANTS ALL.

That opens up another angle—McCredie was just about as guilty as Jack Cook when it came to throwing down Ewing on that Seal deal. McCredie had practically given Ewing to understand that the Seal deal was agreeable to him, and then McCredie turned around and took up the Salt Lake proposition without warning Ewing.

After he had signed with Salt Lake, somebody asked McCredie why he had passed up the Seal deal. McCredie replied with a prediction that the war would be over before the 1919 season, that he could put a pennant winner in Salt Lake in 1918 and then with his successes in Portland and Salt Lake he would have a chance to step into San Francisco and assume full control of the Seals instead of taking over the part interest that he could get in the Ferry deal. Besides his reputation in Portland and Salt Lake McCredie evidently counted on the financial backing of Salt Lake men and also, it is whispered, of Eddie Maier, the magnate whom the other league magnates kicked out not so long ago.

So altogether the little Ewing-Cook story opens up a lot of nice little by-paths. Ewing and Berry are just as good friends as they ever were, says Cal, who by the way is now a grandpa—but how good is that? Also just how will McCredie's announced intention of getting the whole pie in San Francisco in another year affect his popularity around Oakland and San Francisco?

NORTHWESTERN PUZZLE.

The Northwestern league magnates are hard at it. They started that much-talked-of session in Seattle last night, and despite all the reports of baseball enthusiasm, only five cities were represented—Vancouver, Spokane, Seattle, Tacoma and Portland. And it was [illegible] that all of these cared [illegible] league directors did nothing [illegible] except vote Portland [illegible] then sit back and wait until today [illegible] hope that some other [illegible] up to give an appearance of a six club league. The magnates amused themselves by considering a proposition to play some of their games at Camp Lewis.

RODGERS WANTS STEEN.

Bill Rodgers, the new Sacramento manager, is on the job and has sent out his contracts for next season. [illegible] Steen, the pride of Pittsburg, is one of the [illegible] to whom Rodgers sent a contract. Others to whom he sent contracts who have not been mentioned as Sacramento possibilities are Ray Bliss [illegible] Chief Johnson, brother of Chet Johnson of the Seals [illegible] outfielder; Ben [illegible] of the Northwest [illegible] in the Northwestern [illegible] Moore, former Angel [illegible]

Bill Essick, the new Vernon [illegible] is doing a lot of [illegible] about speed. If he [illegible] 1918 Tigers the [illegible]

Last Chance to Show What You Know of Sports at Tribune Booth

Today is the last chance to win theater tickets or candy at The TRIBUNE booth in the big Sportsmen's Exposition at the Municipal Auditorium. *Ten o'clock tonight is the final hour at which answers may be deposited in the box at* **The TRIBUNE** booth, No. 23, on the south side of the main arena.

Joe Magee, the visitor from Roos Brothers, clad in attire that he borrowed from Maxwell Hardware Company and Spalding Brothers, is the main attraction in The TRIBUNE booth. Joe is clad in many different lines of athletic clothing, representing various lines of athletic games. All around Joe in the booth are pieces of athletic equipment representing different games.

If you can guess how many and what lines of sports are represented and if you can write one of the best 100-word answers as to why The TRIBUNE sport page is so popular, you can win one of the five prizes. Your answer must be in The TRIBUNE booth by 10 o'clock this evening. Winners will be announced at the big costume ball Saturday night and in The TRIBUNE on Sunday morning.

Following are the prizes offered:

First—Two box seats, Orpheum Theater; courtesy Manager Harry F. Cornell. Second, two box seats Macdonough Theater; courtesy Gene Wilbur. Third, $2 box of candy, courtesy The Venus, Inc.; Fourth, two orchestra seats, Bishop Playhouse, courtesy H. W. Bishop; Fifth, two box seats Pantages Theater; courtesy Chas. Neimeyer.

BASKETBALL NOTES

Saturday night at the Oakland Y. M. C. A. will be a big night for the basketball followers. Starting at 6:30 o'clock, the games are scheduled as follows:

110-pound Y. M. C. A. team vs. Columbia Park, 120 pound Y. M. C. A. team vs. Berkeley Y. M. C. A.; 130-pound Y. M. C. A. team vs. Boys' club, 145-pound Y. M. C. A. team vs San Francisco Y. M. C. A.; and the Oakland Y. M. C. A. Golds vs. the Cathedrals.

The Y. M. C. A. has good prospects in the P. A. A. basketball tournament this year. The 110, 120, 130 and 145-pound teams shape up with the best material [illegible] turned out for local Y. M. C. A. teams. The 120-pound team is recently organized but should set a fast pace. Percy, the former 120 pound star, recently graduated into this squad and should be a center of strength. The 120-pound team has the most experienced players, but the 145 and 110-pound squads figure to hit their stride by the time the P. A. A. play starts.

Following are the entries on the various Y. M. C. A. teams as filed for the P. A. A. tournament.

110-pound—Paulo Wenger, captain; Mellette, Mathison, Lindeman, Tuchler, King, Vail, Holmes, Perry. These consist [illegible]

120-pound—Mick Hutchinson, captain; Chandler, Hall, Tait, Harrington, Ogilvie, Charbonier, Hurt, Hennings, Woods. Experienced players, clever and speedy. A big bid for championship honors.

130-pound—Percy Gilbert, captain; Probst, [illegible], Harrington, Hughes, [illegible], Brace, Rose. Recently organized—a team that will need very [illegible] to get into fast class [illegible] the 120-pound tossers who graduated into the 130-pound class, will be the [illegible] for this scrappy crew.

145-pound—Fred White, captain; Gooch, Davis, Vincent, Witthoft, Ure, Eggleston, Case, Taylor and Smith. Best material ever out for the 45s, but are not going in decent form. Will gain their stride in time for P. A. A. competition.

The University of California basketball team is having its troubles this year in bunches. Not satisfied with leaving the squad without a veteran, Uncle Sam has decided to make an aviation barrack out of the Harmon Gymnasium. Walter Christie is busy trying to switch the aviation authorities to the Hearst Mining Building, which is sparsely populated this year, and has hopes of getting to practice on the gymnasium floor soon in the event that Harmon Gym is taken over by the army. Christie will probably take his basketball men to the Berkeley High gymnasium for practice. This will work a hardship on the freshmen and 130-pound teams. They will not have room for practice, as Berkeley High has but one court in its gymnasium.

The Livermore high school basketball team journeyed to Hayward Saturday evening and defeated the Hayward high school quintet in the first league game by a score of 47 to 16. Captain Joe McGlinchey of the Livermore team played the star game. More than 100 Livermore supporters accompanied their team to [illegible]

The girl's team of Hayward high defeated the Livermore team by a score of 17 to 5.

The lineups, boys' game: Livermore—J. V. Kota, J. Grana, forwards; Joe McGlinchey, center; John McGlinchey, Jas. McGlinchey, guards. Hayward—Cooper, Craven, forwards; Quist, center; Rogers, Christensen, guards. Subs.—Livermore, R. Murry. Hayward—Meachum, Johnson.

The Livermore high school expects to play in the near future some of the best high school teams around the bay and are planning on a trip to the southern part of the state.

The Bella Vista 110-pound team defeated the Pearse club at the Home club by the score of 15 to 11. The feature of the game was the excellent shooting and passing of the winners. Allen and Wetzel at forward were responsible for the large score made by the winners. Wethern played a star game at guard, as did Deasy for the losers. The Bella Vista 110-pounders have won three straight and are out for a record. Friday they will play at the Auditorium, while on Saturday night they will meet the Berkeley "Y" on the Berkeley court at 8 p. m.

The teams lined up as follows at the Home club:

Bella Vista—Wetzel, Allen, Hardwick, forwards; Cowell center; Noe, Wethern, guards.

Pearse—Newsome, Fitton, Black, forwards, O'Toole, center, Deasy, Mahoney, Quirk, guards.

The Stockton Y. M. C. A. basketball team defeated the Spartan club quintet on the Stockton court, 36 to 24. The Spartan club has arranged an extensive schedule for out of town games and will play at Dixon, Lodi and Niles within the next month. The lineups for the Stockton game were as follows:

Stockton—McKenzie and L. Hickinbottom, forwards; Curtis, center; A. Hickinbottom and Shay, guards. Spartans—Gunter and Techer, forwards; Tiroulat, center; Roberts and Youngman, guards.

Techer and L. Hickinbottom did the most scoring for their respective teams. Techer scored three field goals and eight foul goals, Hickinbottom scored six field goals and seven on fouls.

[illegible] for speed has been rather shy on the [illegible] that Joe Mathes, whom he purchased from [illegible] was the fastest man in the Coast League [illegible]

SEATTLE, Wash., Jan 18.—Judge William Wallace McCredie, president of the Portland club of the Pacific Coast International League—(get [illegible] started something at the annual meeting of the [illegible] of the former Northwestern [illegible] League here. [illegible]

[illegible]

On Sunday afternoon the St. James [illegible] pound team went down to defeat at the hands of the St. Joseph's Academy Midgets on the latter's court by the score of 32 to 12. The game put up by the St. Joseph's boys was the fastest that the student body has seen the boys show in many seasons. The pass work of the Midgets was marvelous. The St. James boys for several minutes had a [illegible] to 0 lead on the St. Joseph's boys, but at the close of the first half the score was 14 to 6 in favor of the local lads. The work of Cassidy and McNamara at forward and center, respectively, and the guarding of Young and Fraser were the features of the work of the first half. [illegible] at forward also played a [illegible] game. Brooks was the star for the [illegible]

In the second half [illegible] continued to go with Cassidy and McNamara again starring. [illegible] Fraser [illegible] St. James [illegible] Midgets [illegible] season, so that this game [illegible] with a double [illegible]

The teams lined up as follows:

Academy Midgets—Cassidy [illegible], Rafferty, Prendergast, center [illegible] Fraser, [illegible]

St. James—Cunningham [illegible] Brooks, center; McConnell [illegible] Tyler, Pratt, guards.

Umpires—Murray and [illegible]

In the second game of the afternoon the St. Joseph's Academy [illegible] were defeated by the St. James [illegible] 12 to 7 in favor of the [illegible] of Disney, the St. James center, was [illegible] for the star work of the game. [illegible] Sheehan and Conlin starred for the [illegible]

This second [illegible] was more interesting than the first. [illegible]

[illegible]

Philadelphia club owners are working against a bill to levy a war tax on all unoccupied seats in ball parks.

Oakland Golds Too Fast For Stanford Five

Hjelte's Great Shooting Is the Feature of Basketball at the Auditorium.

TONIGHT'S PROGRAM.

Fly-casting, archery and billiards are the features on tonight's sport program at the Sportsmen's Exposition in the Municipal Auditorium. Several champion fly-casters will perform; the Greenwood Men will stage the archery contest; champions and ex-champions will compete on the billiard tables, with strong spotlights playing on them. Tonight at 10 o'clock is the last chance to deposit your answers to The TRIBUNE'S athletic guessing contest being conducted at The TRIBUNE booth in the exposition.

"To give more time for contestants to prepare their answers The TRIBUNE contest will be held open until 10 o'clock tonight. At that time the answers will be placed in the hands of a committee made up of F. H. Woodward of the sports committee of the Chamber of Commerce; Herbert Hauser, secretary of the P. A. A., and C. E. Brazier, sporting editor of The TRIBUNE.

The Oakland Golds proved too strong at shooting for the Stanford basketball team at the Auditorium last night, winning 33 to 25. Hjelte, the lanky center for the Golds, and Sullivan for Stanford, were the whole show. Hjelte's great strength and shooting from every angle chalked up 20 of the Oakland field points, while Sullivan startled the large gallery of spectators with his long shots. Although Sullivan played a guard he did not get far out of position to shoot, dropping in five from the center of the field. Sullivan also showed great accuracy in shooting foul goals, bagging five out of eight.

The Stanford team excelled at passing, and throughout the first half held the score fairly even with nice team play. The Golds depended on a few formations, which did not at all bewilder their opponents, and without Hjelte's ability to hold the ball out of reach of his guard and shoot with a wrist motion, the local boys would have been up against a hard team to beat.

The two teams started out on even terms, but three shots by Hjelte in rapid succession gave the Golds their first lead of nine to four near the middle of the half. Sullivan's work brought the score almost even, but the Golds took a four-point lead as the half ended 18 to 14.

GOLDS FINISH STRONG.

Stanford got the first point in the second half, but Hjelte kept the lead and increased it with three more baskets in rapid succession. With the score 25 to 23 in the Gold's favor near the end of the half, a rally netted goals by Spencer, Clafson and Laughland, with another by Hjelte and put the score at 33 to 25 as the game ended.

The line-ups with goals scored follow:

OAKLAND GOLDS.	Field	Foul	STANFORD.	Field	Foul
Hjelte, c.	10	2	Sewartz'k, c.	2	..
Waddell, g.	2	..	Garver, c.	1	..
Laughland, g	2	..	Sullivan, g.	4	5
Cote, f.	..	..	Batts, g.	..	..
Olafson, f.	1	..	Hood, f.	2	..
Spencer, f.	1	..	Houlton, f.	1	..

GRAVEM IS TENNIS STAR.

Alex Gravem, University of California star, played the stellar role in last night's tennis matches at the Auditorium. Gravem, paired with Roland Roberts, took two straight sets from Ensign William Marcus and Johnny Strachan, Pacific Coast doubles champions. Gravem proved able to adjust himself to the strange lighting for his play, and to the canvass [illegible], serving his best and making hard returns from the back court, while Roberts played his usual steady game. Strachan showed only flashes of his great [illegible], while Marcus was [illegible] under the spot lights. [illegible] went to deuce, after a long [illegible] each player won [illegible] The second set went [illegible] 6—2.

[illegible]

GIRL'S TRACK MEET.

The Livermore schoolgirls were victors [illegible] track meet consisting of [illegible] and relay matches, but [illegible] basketball [illegible] tug-o-war match [illegible] Fremont High schools failed to materialize.

CUBAN BILLIARDIST LEADS.

HAVANA, Jan. 18.—Charles Otis of Brooklyn, N. Y., lost the first block of his three-cushion billiard match here last night to Ramundo Canavalon, the Cuban champion, by a score of 50 to 47.

WHITE AND GILBERT DRAW.

SALT LAKE CITY, Jan 18.—Eddie White of San Francisco and Young Gilbert of Salt Lake fought six rounds to a draw last night before the Manhattan Club here.

Winter League Pennants Likely to Be Unsettled Until the Final Games

The Maxwells Have Chance in Class-B With a Doubleheader Sunday

By Eddie Murphy

With the end of the regular schedule in the class A and B divisions of the East Bay cities Midwinter league only a few weeks off, and the winners of the pennants in both classes yet to be decided, there is still plenty of interest to be found in the games. The chances are that the very last games of the season will cause as much excitement among the fans as did those of last Sunday when fans all around the bay watched with great interest the games of the leaders in the two divisions.

NO GAME FOR MARYLANDS.

For the coming Sunday, but three games will be played in the class A division, while the class B leaguers will play four. The game scheduled between the Marylands and Maxwells at St. Mary's college grounds was postponed, because the collegians have started practice for their team, and will have the use of the diamond. The games which will be played follow: Alameda vs Fruitvale at Fruitvale Recreation Park; Dimond Merchants vs. Pittsburg at Pittsburg, and Southern Pacifics vs. Crockett at Crockett.

President Lawlor has decided that a double-header between the Maxwell Hardware and Crystal Laundry nines in the class B division will be played on the Bushrod grounds the coming Sunday. The Crystals demanded last week that a double-header be played, but it seems that the Washers manager has changed his mind since then, but Lawlor says now that two games must be played, for the reason that the Maxwells last week agreed to it whether they would be out in the lead or not.

MAXWELLS HAVE CHANCE.

The two games will give the Maxwells a grand chance to make up for the full game which they dropped back last Sunday, providing things break just right for them. While the Maxwells are meeting the Crystals, the Melrose Merchants will be taking on Vitt's Grays and should the Maxwells win two, and the Grays trim Melrose, which they stand a good chance to do, the Maxwells will be only a fraction of a game behind the leaders. But should Melrose win and Maxwells split even, then Melrose will have a clear lead of two games for first place.

The Allendale Merchants and Santa Fe Improvers will spend their afternoon together on the Hawthorne grounds and both teams will fight hard to keep from falling further down the ladder.

NO CHANGES EXPECTED.

Crockett's lead at the top of the class A division clubs appears to be safe for at least another week. With Crockett meeting the Southern Pacifics, and Pittsburg meeting the Dimond Merchants, the best expected is a victory for the two first division clubs. But just the same the Crockett [illegible] shaker as they will not have Clinton Prough to throw them for their club. Lumborg who pitched for the Sperry Flours of Vallejo some time back is the choice of Manager Callahan to take the Oaklander's place. If the newcomer can show nearly as well as he did when with Vallejo, he should come out a winner.

ONE GAME HERE.

With only three games scheduled, it will mean that only one class A game will be played here in Oakland, and if fans want the pennant to be won by one of the local clubs it will be up to them to show this Sunday by going out to Fruitvale and rooting for Red Powers' fighting youngsters to beat Fred Krumb's Alameda nine. If the Fruitvale Natives can win from Alameda they will stand the best chance of the season to become the pennant winners, as the following Sunday they meet the league leading Crockett team on the Fruitvale Recreation Park, and this game should prove to be the biggest drawing one to be played here this season.

If Crockett should lose to Fruitvale and Alameda should beat Pittsburg on the same day, it would put the Natives out in front. But even if Pittsburg did beat Alameda, the Natives would still [illegible] the following Sunday the Natives would meet Pittsburg in another big game at Fruitvale.

Pittsburg has announced the signing of Billy Menges, the former Oak and Trolley league, and he will probably be used in the place of Joe Gedeon.

Universal Wrestling Rules for Training Camps Are Prepared

CAMP LEWIS, Tacoma, Jan. 18.—With the idea of compiling a set of rules which can be used all over the United States in the training camps and forts which are teaching wrestling to the soldiers, Corporal Lloyd E. Ireland, retired world's champion featherweight wrestler and present wrestling instructor at Camp Lewis, has arranged rules for his classes at camp.

The rules bar the strangle hold full nelson, hammerlock, gouging, kicking, striking, toe hold and finger hold. Captain T. G. Cook, camp athletic instructor; A. M. Grilley, Y. M. C. A. camp athletic instructor and Adrian F. Ward, secretary of the Knights of Columbus, have approved the rules.

SAN FRANCISCO—OAKLAND—BERKELEY

Roos Bros Inc.

The House of Courtesy

OVERCOATS

THE HAT $3.50

Copyright Hart Schaffner & Marx

Values you won't be able to get in a few months' time. Smart, serviceable Overcoats in weaves that we cannot repeat at anything near their present prices.

$15 $18 $20

and

Hart Schaffner & Marx

Famous Overcoats

We are headquarters for these *Rain-proofed Overcoats.* That's why we carry a large stock and can give you such excellent values at

$25 $30 $35

Our Men's Shirts and Neckwear Sales are Still On

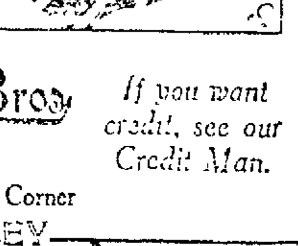

MAIL ORDERS FILLED PROMPTLY Give Second Choice of Colors

But they'll soon be *OFF*. Get the idea? Act promptly if you want to *save money.*

Roos Bros at our Three Stores. Roos Bros

If you want credit, see our Credit Man.

Headquarters, Hart Schaffner & Marx Clothes

Market at Stockton Washington at 13th Shattuck Hotel Corner

SAN FRANCISCO—OAKLAND—BERKELEY

YOU CAN DEFY DISEASE IF YOUR BLOOD IS PURE

Don't Invite Attack by Sluggish Circulation.

Keeping your blood supply up to the standard of perfect purity is like building an impregnable fortress around the system, to protect it from the insidious enemy of disease. Thus you are assured of a strong and vigorous vitality that means perfect health.

When impurities creep into the blood supply, there is a loss of energy, a failing of the appetite, you are easily tired and find the body weakening under ordinary tasks, all of which means that you are losing [illegible] while robust vitality [illegible] keeps the system in perfect condition [illegible] the attacks of disease that everyone is subject to.

By keeping the blood purified and [illegible] strong and vigorous [illegible] more easily wards off disease. This can be done by exercise [illegible] the use of a few bottles of S. S. S., the great vegetable blood [illegible] roots out [illegible] purifies and revitalizes the blood and [illegible] strength and a healthy [illegible] Go to your drug store and get a bottle to-day, and if you need any medical advice, you can obtain same without cost by writing to Chief Medical Adviser, Swift Specific Co., 1-16, Swift Laboratory, Atlanta, Ga.—Advertisement.

Hunting Still Has the Boys Guessing in the Bay Region

The hunting was good and bad over the week-end. Some of the hunters brought back big bags of ducks, while others didn't get a thing to speak of at the same place. And among those who got left were some might good hunters. Also some wild shots got good bags. The ducks were flying none too low, and it was a matter of luck who got the shots. For instance, Herb Remmer was out with a party which included Walter Anderson, Lester Freitas, Ed Finnegan and George Sherman. Remmer got eight ducks and a big honker weighing fifteen pounds. Ed Finnegan was the only other hunter in the party to get a thing, and he bagged only two ducks.

Dr. La Belle, considered a limit man in almost any kind of good hunting, went all the way to Colusa to get a half interest in one goose. J. Jordan was the owner of the other half, as the pair divided the booty of the trip. The last time out this pair bagged the limit at the same place.

R. Tyson got his tenth limit at Los Banos, while very few ducks were being bagged there. The only other good shoot at Los Banos made by a local man was by John Broadie, who took twenty-one. C. Nanetti got an even dozen there.

The lower bay marshes were very partial to the hunters. Bill Daly got twenty-one at Alvarado, while Bill Clark got a dozen. At Mt. Eden Ed Klemme got half a dozen and O. A. Covington got the same number. A. E. Kenny and Sergeant S. J. Cuchell, a local recruiting officer, got one between them at Alvarado. J. Ulrich, who goes after them with a skiff around Bay Farm Island, brought home fifteen sprig.

Ernest La Franz took a limit bag at Pinole Saturday and thought he could repeat on Sunday, but the net result was a half dozen birds for his holiday work. J. L. Tarloe found Sobrante very poor over the week-end. At the H. and H. Gun Club near Mare Island, George Klarman took a near-limit.

The east bay shore gave the hunters fair returns. Albert Korpf took twenty-four bluebills. At San Pablo H. Sager got six ducks.

250 Marksmen Are Entered in the Rifle Shoot at Exposition

Amateur marksmen are taking a keen interest in the rifle shoot being staged at the Sportsmen's and Outing Exposition, second floor of the auditorium. More than two hundred and fifty have entered the contest to date.

Some good scores have been made but the committee is withholding the information until the final check up is made tomorrow night.

L. S. Hawxhurst, champion rifle shot, visited the indoor target range yesterday and plunged a few bulls eyes. Hawhurst, however, is not competing.

Among those who entered yesterday were C. P. Holt, J. M. Perry, W. W. Smith, B. H. Brunje, H. S. Snow, A. R. Sontheimer, M. G. Gibson, R. Harter, K. Vaughn, R. Delappe, R. Rider, W. Wicking, A. Thompson, Milton Hughes, S. D. Freeman, S. Hubbard, John Lappin, Captain L. Siebe, J. D. Wilton, G. M. Cohn, B. R. Robinson, J. Lappin, W. Halsey, J. R. Rothchild, R. C. Melvin, E. Schierban, T. H. Johnson, Ray Benjamin, C. E. Urby and J. D. Wilkinson.

Some seventy-five prizes have been donated for the winners. The Shellmound Pistol and Rifle Club is directing the contest.

JACK DOWNEY VS. MACK.

Jack Downey and Bob Mack are slated for the main event on the fight card at Dreamland rink tonight in San Francisco. K. O. Kruvosky meets Stanley Dean in the semi-final; other bouts on the card are as follows:

Jim Ford vs. Spider Webb, Henry Hendricks vs. Jim Barry; Frank Tabor vs. Jimmy Marcelles, Bob Revel vs. Curley Brown, Red Bresnan vs. Charlie Jones.

WITH THE BOWLERS

KING CITY TEAM WINS.

[illegible] of 200 pins more than the Monterey bowling team, King City bowlers are claiming a Monterey county bowling title. A return match will be rolled at Monterey. Mrs. Hables, one of the best women bowlers in the State, rolled with the King City team and Arnold, anchor man for King City, was the only bowler to make a better total pin score in the match. The scores:

MONTEREY.

McCoy	129	113	150	392
Light	161	146	148	455
Rico	188	139	134	461
King	108	145	144	397
Willson	131	194	172	497
Totals	717	737	748	2202

KING CITY.

Mrs. Hables	182	185	166	533
Benadom	168	169	126	463
Jefford	135	157	216	508
Rust	141	154	127	422
Arnold	208	199	162	569
Totals	834	864	797	2495

LAGORI FISH TEAM WINS.

Lagori Fish Co. made a clean sweep of their games in the newly organized Herolds house league. The Oakland market champion, Jimmie Lagori, was the individual star of the match scoring 520 pins. This was the first match game that the Hall, Scott team ever took part in and they should do better in their future matches. The scores:

LAGORI FISH CO.

Lagori	180	169	171	520
Hogebon	187	98	117	402
Larver	114	130	191	435
Ferreria	190	162	162	514
Maly	177	139	104	420
Totals	848	698	745	2291

HALL, SCOTT MOTOR CO.

Payne	85	107	104	296
Robinson	110	163	144	417
Smith	111	112	115	338
Brown	104	121	99	324
Richards	144	127	147	418
Totals	554	630	609	1793

START THREE-MAN TEAM PLAY.

Four teams took part in the opening matches of Herolds' class A three men team league. In the first match the Keltons made a clean sweep of the Parkers. Gross rolled the highest single game of this match with 225. Kelton was best for three games, scoring 574. In the second match the Realls won the odd game from the Whitneys. Whitney rolled the high single and three games with 222 and 573. The scores:

PARKERS.

	First.	Second.	Third.	Total
Parker	189	180	178	546
Kauffman	166	165	156	487
Gibbs	170	147	189	506
Totals	524	492	523	1539

KELTONS.

	First.	Second.	Third.	Total
Tabler	168	184	193	545
Gross	155	186	225	566
Kelton	224	174	176	574
Totals	547	544	594	1685

REALIS.

	First.	Second.	Third.	Total
Reali	171	213	184	568
Enos	147	200	201	548
Girard	136	158	221	515
Totals	454	571	606	1631

WHITNEYS.

	First.	Second.	Third.	Total
Hamm	148	204	150	502
Meyers	160	182	130	472
Whitney	222	165	186	573
Totals	530	551	466	1547

S. P. BOWLERS WIN.

The S. P. Store bowlers took the Y. M. C. A. team into camp for two out of three games at the bowling auditorium in the East Bay Bowling league. The Auditoriums took two out of three games from the Alameda Moose at Zinggs.

The S. P. Store and Broadway Barber shop bowlers meet at the Auditorium next Tuesday evening. The scores:

Y. M. C. A. CLUB.

Wilson	146	138	161	445
Luedtking	142	126	137	405
Moore	140	142	136	418
Gallagher	155	155	175	485
Christensen	139	163	147	449
Totals	762	767	746	2275

S. P. STORE CLUB.

Thompson	149	151	173	473
Webber	162	191	137	490
Liddicoat	151	174	160	485
Olsen	135	151	159	447
Hunt	148	191	122	461
Totals	745	850	761	2356

LEGAL LEGAL LEGAL

PUBLIC ADMINISTRATOR'S REPORT

TO THE HONORABLE, the Superior Court of the State of California,

Oakland, Cal., January 1, 1918.

In and for the County of Alameda:

H. B. MEHRMANN, Public Administrator of the County of Alameda, State of California, presents herewith his return of all estates of decedents which have come into his hands, the value of each estate, the money which has come into his hands from every such estate, and what he has done with it, and the amount of his fees and expenses incurred in each estate, and the balance, if any, in each such case remaining in his hands. Said return is for the six months beginning with the 1st day of July, 1917, and is made in accordance with the provisions of Section 1736 of the Code of Civil Procedure of the State of California.

Number of Estate	Name of Decedent	Value of Estate	Moneys Which Have Come Into the Hands of the Public Administrator	What He Has Done With It	Administrator's Fees	Expenses Incurred	Balance on Hand
22,949	Ashley, George	Unknown	$ 243.39	County Treasurer	Unpaid	$ 165.10	$ 176.21
23,465	Ackermann, Marie	Unknown	None		Unpaid	6.00	None
20,438	Aalvik, Martha H.	$2,564.11	652.32	County Treasurer	$104.77	[illegible]	9.43
15,386	Anthony, J. A.	1,350.00	950.00	County Treasurer	$2.90	925.37	11.65
20,051	Arndt, John F.	6,566.37	1,743.73	County Treasurer	Unpaid	1,529.15	[illegible]
22,778	Asper, John	Unknown	None		Unpaid	11.00	None
23,109	Baxter, James	Unknown	None		Unpaid	6.00	None
23,283	Brown, Sarah A.	Unknown	None		Unpaid	18.50	None
23,292	Brandt, Ernest	Unknown	20.70	County Treasurer	Unpaid	29.52	2.18
140	Bailey, Robert S.	Unknown	None		Unpaid	6.00	None
23,518	Bauer, John N.	Unknown	None		Unpaid	11.00	None
21,972	Bryden, A. P.	Unknown	None		Unpaid	11.00	None
13,997	Bird, Byron B., etc.	20,742.48	2,735.11	County Treasurer	Unpaid	1,624.29	1,110.82
17,410	Bauriedel, Carl J.	485.01	120.83	County Treasurer	Unpaid	68.21	55.12
14,200	Breskin, I.	72.50	72.50	County Treasurer	Unpaid	51.73	21.77
15,091	Branconiere, B. S. A.	545.74	373.74	County Treasurer	22.09	373.74	None
16,182	Baldamus, Rudolph	1,750.00	10.49	County Treasurer	Unpaid	36.10	5.30
18,436	Ball, James	Unknown	None		Unpaid	11.00	None
19,026	Burge, F. E.	Unknown	None		Unpaid	11.00	None
20,053	Banks, Catherine	250.00	250.00	County Treasurer	17.56	117.76	143.64
19,555	Banks, William	637.00	390.00	County Treasurer	27.30	255.52	134.48
20,619	Brady, Annie			Distribution Pend.			
20,180	Botkin, Carrie	161.75	161.75	County Treasurer	11.32	53.94	112.81
20,626	Beck, J. W.	900.00	100.20	County Treasurer	63.00	100.20	None
20,613	Bell, William	181.08	181.08	County Treasurer	12.20	104.72	57.26
20,826	Buck, Catherine	108.00	108.00	County Treasurer	7.56	28.30	79.70
21,236	Bettencourt, J. S.	Unknown	129.76	County Treasurer	9.10	82.50	37.26
21,380	Borcello, Orazio	500.00	[illegible]	County Treasurer	[illegible]	[illegible]	[illegible]
21,762	Bauer, Peter	4,447.52	4,390.27	County Treasurer	207.90	823.78	3,566.49
22,243	Brandenburg, Jess	270.00	270.00	County Treasurer	18.90	167.18	114.52
13,419	Benson, Thos. P.	39.79	39.79	County Treasurer	Unpaid	11.40	39.39
23,068	Cleland, Margaret L.	7,378.50	398.31	County Treasurer	Unpaid	201.31	66.45
23,129	Clatanoff, Henry, etc.	11,931.82	2,872.42	County Treasurer	Unpaid	324.62	2,558.80
23,121	Ciolina, John	Unknown	None		Unpaid	11.00	None
23,380	Curto, Antonio	Unknown	None		Unpaid	11.00	None
23,406	Campi, Zelinda	Unknown	None		Unpaid	11.00	None
20,578	Carlin, Eva V.	2,750.00	None		Unpaid	[illegible]	None
21,479	Coan, Lydia B.	1,200.00	None		Unpaid	[illegible]	None
17,929	Cunningham, Susan J.	2,750.00	433.10	County Treasurer	Unpaid	367.62	78.48
20,769	Cunningham, Eliza	Unknown	None		Unpaid	11.00	None
18,932	Cooper, George	514.35	514.35	County Treasurer	36.00	109.26	417.09
14,443	Cooper, William	45.00	45.00	County Treasurer	Unpaid	11.45	33.55
20,120	Constantino, L.	113.55	113.55	County Treasurer	7.95	31.64	87.91
14,670	Conception, Foster	9.98	9.98	County Treasurer	Unpaid	91.10	4.88
15,398	Cronan, John			Distribution Pend.			
20,620	Costa, Frank	309.46	309.46	County Treasurer	21.66	110.77	168.69
21,615	Cameron, Hugh M.	Unknown	447.00	County Treasurer	Unpaid	37.35	422.15
21,828	Coppi, Stefano	230.55	230.55	County Treasurer	16.20	135.33	98.22
22,301	Callaghan, Kate	Unknown	None		Unpaid	11.00	None
19,960	Carter, James J.	Unknown	None		Unpaid	11.00	None
22,380	Collins, George	98.34	98.34	County Treasurer	Unpaid	11.98	97.36
22,649	Carlson, Margaret C.	659.25	65.25	County Treasurer	Unpaid	58.17	13.08
22,776	Colville, Wm. J.	Unknown	809.79	County Treasurer	56.68	231.96	409.73
380	Day, Lott, Jr.	250.00	250.00	County Treasurer	17.50	58.35	203.65
21,079	Donnellan, Thos.	Unknown	None		Unpaid	11.00	None
19,525	Donnellan, August	1,100.00	None		Unpaid	58.50	None
16,108	Despaux, August	28.15	28.15	County Treasurer	Unpaid	28.28	10.87
20,812	Dawson, Ralph	800.00	107.13	County Treasurer	Unpaid	115.47	4.16
21,960	DeBrono, Carmine	437.89	437.89	County Treasurer	30.65	223.25	214.64
22,348	Enos, Serg	550.00	None		Unpaid	50.50	None
6,441	Eagan, James	88.04	88.04	County Treasurer	Unpaid	11.88	87.16
21,067	Evans, Hulda	Unknown	None		Unpaid	11.00	None
20,360	Evans, Ella	21.65	21.65	County Treasurer	Unpaid	17.22	16.43
20,361	Evans, William	Unknown	None		Unpaid	11.00	None
20,417	Evans, Daniel	34.65	34.65	County Treasurer	Unpaid	24.91	29.30
20,546	Edelhoff, Annie	Unknown	None		Unpaid	6.00	None
23,241	Daviner, Theresa F.	Unknown	None		Unpaid	11.00	None
23,342	Doran, Thos. M.	Unknown	None		Unpaid	11.00	None
23,519	Dolan, Chas. F.	Unknown	None		Unpaid	11.00	None
23,074	Foster, Edward D.	107.95	107.95	County Treasurer	Unpaid	27.90	91.05
23,011	Fernandez, Julio	2,308.45	2,079.59	County Treasurer	122.32	325.30	1,820.80
10,678	Farrell, Mary O.	Unknown	None		Unpaid	6.00	None
21,139	Fuhrmann, Ernest	475.15	350.15	County Treasurer	33.25	226.61	123.54
[illegible]	Favini, Luigi	[illegible]	[illegible]	County Treasurer	Unpaid	[illegible]	[illegible]
18,026	Farrell, Margaret	217.00	116.35	County Treasurer	Unpaid	114.25	8.10
20,468	Fritz, William B.			Distribution Pend.			
20,491	Floto, John H.	Unknown	None		Unpaid	11.00	None
21,810	Flint, Hattie R.	1,529.30	1,460.82	County Treasurer	Unpaid	1,427.31	39.01
23,098	Flint, William D.	50.00	50.00	County Treasurer	Unpaid	50.00	50.00
23,329	Farrell, Ellen	Unknown	None		Unpaid	6.00	None
23,376	Funke, Fred	Unknown	None		Unpaid	6.00	None
23,472	Francks, Charles	Unknown	None		Unpaid	11.00	None
22,253	Fruchtenicht, Deitrich	110.04	110.04	County Treasurer	7.70	93.10	16.94
22,687	Fort, W. A.	Unknown	123.67	County Treasurer	Unpaid	88.24	42.43
23,529	Grabe, Jacob	Unknown	None		Unpaid	11.00	None
21,277	Gibbs, Samuel L.	5,334.52	908.58	County Treasurer	Unpaid	527.94	380.64
20,970	Griffin, John	68.82	68.82	County Treasurer	Unpaid	21.67	37.15
20,634	Goodwin, Susan	Unknown	None		Unpaid	6.00	None
9,717	Gardiner, James	94.10	94.10	County Treasurer	Unpaid	11.94	93.16
19,790	Gove, Henrietta	50.00	None		Unpaid	11.00	None
20,633	Gray, Mary	Unknown	None		Unpaid	11.00	None
19,955	Gonzales, A.	600.00	395.52	County Treasurer	42.00	141.07	254.25
21,700	Good, Brent	1,500.00	1,500.00	County Treasurer	30.00	319.77	1,186.23
21,816	Graunitz, Carl	332.20	332.20	County Treasurer	23.00	329.58	2.62
19,792	Groves, Richard J.	6,027.01	1,264.51	County Treasurer	Unpaid	1,064.84	205.67
22,646	Gibney, Thos.	400.00	40.00	County Treasurer	Unpaid	46.70	19.80
19,661	Horner, J. M.	Unknown	None		Unpaid	11.00	None
18,662	Henry, Patrick	400.00	111.20	County Treasurer	Unpaid	535.94	16.71
16,058	Hammerberg, Axel	46.41	46.41	County Treasurer	2.30	32.95	13.16
14,184	Heine, Adolph	1,390.00	1,055.60	County Treasurer	80.50	1,055.60	None
15,173	Holt, Mary J.	395.00	395.00	County Treasurer	27.60	253.35	141.96
18,329	Howard, James	177.86	168.26	County Treasurer	12.64	131.51	31.75
20,624	Harrison, Thos.	107.80	107.80	County Treasurer	Unpaid	87.08	26.72
21,237	Hayes, Hanora	500.00	500.00	County Treasurer	35.00	329.23	170.77
21,080	Hoosen, Catherine	3,945.00	70.00	County Treasurer	Unpaid	72.22	8.78
20,534	Hollister, Deborah	4,570.39	2,761.87	County Treasurer	212.81	1,365.06	118.60
14,862	Host, Mary A.			Distribution Pend.			
17,272	Horn, Mary N.	500.00	None		Unpaid	88.50	None
17,429	Heinatz, William	500.00	None		Unpaid	57.50	None
22,627	Harmon, Chas. B.	Unknown	None		Unpaid	11.00	None
22,867	Hansen, Neils P.	27.90	27.90	County Treasurer	Unpaid	12.50	22.62
21,438	Hall, Edward J.	360.23	360.23	County Treasurer	Unpaid	47.31	316.39
16,333	Jones, Jess W.	97.52	95.10	County Treasurer	6.65	75.25	25.87
20,160	Jund, Joseph	859.24	720.14	County Treasurer	50.40	577.62	142.72
18,692	Jinfoo, W.			Distribution Pend.			
21,613	Jurash, Nicholas	375.20	209.91	County Treasurer	14.62	157.86	64.05
21,621	Jones, John M.	226.04	226.04	County Treasurer	15.82	61.34	170.70
17,713	Jamieson, Sarah	65.95	65.95	County Treasurer	Unpaid	11.66	60.29
23,153	Jones, Ralph	Unknown	200.00	County Treasurer	Unpaid	13.00	193.00
22,388	Johnson, John	Unknown	None		Unpaid	6.00	None
23,170	Jensen, Chris. P.	Unknown	135.00	County Treasurer	Unpaid	16.85	129.15
16,326	Knowles, Preston	31.61	31.61	County Treasurer	Unpaid	19.51	8.09
20,580	Krebs, Frank M.	622.45	622.45	County Treasurer	45.55	268.55	253.90
20,670	Klonk, Max	50.00	50.60	County Treasurer	Unpaid	19.60	37.00
20,902	Kassabohm, W. A. J.	107.65	107.68	County Treasurer	Unpaid	90.62	31.66
16,059	Kooreman, W. L.	35.00	None		Unpaid	17.50	None
18,923	Knapp, Wm.	Unknown	None		Unpaid	18.79	None
21,344	Kohl, John Henry	Unknown	97.85	County Treasurer	Unpaid	13.48	90.27
20,851	Kellar, N. M.	1,400.00	107.28	County Treasurer	Unpaid	92.03	13.25
[illegible]	Kennedy, Martin	4,042.[illegible]	4,040.[illegible]	County Treasurer	[illegible]	[illegible]	3,531.[illegible]
14,832	Kuepper, Adolph	200.00	200.00	County Treasurer	14.00	168.27	31.75
22,641	Krstovich, Peter	Unknown	1,259.28	County Treasurer	81.02	193.72	1,078.66
22,346	Karppinen, Emma	Unknown	None		Unpaid	11.00	None
10,425	Leaf, John G.	500.00	95.00	County Treasurer	Unpaid	65.11	40.85
19,535	Lenord, Richard			Distribution Pend.			
14,963	Larsen, Sarah			Distribution Pend.			
18,714	Little, Margaret A.	50.00	50.00	County Treasurer	Unpaid	11.50	44.50
21,668	La Salle, Nativad	450.01	427.77	County Treasurer	32.20	330.71	76.56
22,532	Lynch, John	105.19	105.19	County Treasurer	[illegible]	27.77	83.32
21,499	Loriz, Domingo	Unknown	None		Unpaid	6.00	None
22,016	McCarthey, Wm.	Unknown	305.12	County Treasurer	21.35	169.27	141.59
22,201	McDonald, William	8,037.00	2,626.00	County Treasurer	[illegible]	[illegible]	2,025.29
19,579	McHugh, Mary	Unknown	None		Unpaid	11.00	None
18,273	McLellan, Alex.	4,291.01	3,776.09	County Treasurer	198.41	2,270.00	1,400.00
12,740	McLaughlin, Walter	109.80	109.80	County Treasurer	Unpaid	17.72	105.08
19,276	McKenney, Jas. T.	875.24	61.74	County Treasurer	Unpaid	[illegible]	[illegible]
21,478	Michaux, Melvina	2,000.00	None		Unpaid	18.70	None
19,371	Martindell, Chas. R.	Unknown	240.96	County Treasurer	[illegible]	68.97	178.79
15,142	Matthews, Garrett	35.00	35.00	County Treasurer	[illegible]	16.25	23.05
21,534	Muir, Hugh			Distribution Pend.			
21,242	Muzio, Giacomo	1,055.65	1,055.65	County Treasurer	72.00	1,650.06	7.59
14,909	Morris, Charles	128.15	128.15	County Treasurer	Unpaid	106.82	27.30
15,857	Modeen, Ernest	Unknown	None	County Treasurer	Unpaid	11.06	None
16,718	Minni, John	24.15	24.15	County Treasurer	Unpaid	[illegible]	[illegible]
17,012	Merrithew, D. E. C.	400.00	None		Unpaid	67.00	None
19,577	Melvin, Patrick	Unknown	None		Unpaid	11.03	None
15,721	Melvin, James			Distribution Pend.			
20,663	Moore, Edw.	668.25	461.20	County Treasurer	[illegible]	354.00	103.20
21,123	Moore, Bertha	200.00	None		Unpaid	11.00	None
21,919	Macebo, Manuel	791.57	491.62	County Treasurer	[illegible]	291.62	219.19
22,225	Madsen, Martin	151.25	151.25	County Treasurer	[illegible]	59.96	67.29
22,242	McGuire, Sabina	269.30	269.30	County Treasurer	[illegible]	177.84	100.11
15,151	Mathew, Thomas	31.29	31.29	County Treasurer	Unpaid	11.31	27.98
20,357	McKenzie, Geo. S.	100.00	100.00	County Treasurer	Unpaid	11.10	9.90
22,247	Maynard, Anna E.	919.16	111.53	County Treasurer	Unpaid	70.52	39.86
20,461	Null, Mary			Distribution Pend.			
20,517	Nordberg, Fred			Distribution Pend.			
22,161	Mattick, John	Unknown	212.42	County Treasurer	[illegible]	[illegible]	[illegible]
13,493	Meyers, Catherine	8.79	8.79	County Treasurer	Unpaid	.09	8.70
19,467	Nelson, John	93.47	93.47	County Treasurer	6.50	92.13	1.04
19,142	Nicholson, Annie			Distribution Pend.			
21,669	Neukrist, C. O.	Unknown	None		Unpaid	11.00	None
21,620	Nelson, Edward	Unknown	None		[illegible]	6.00	None
22,210	Niccla, Andino	425.74	425.74	County Treasurer	[illegible]	225.85	[illegible]
22,515	Nugent, Richard	Unknown	.71	County Treasurer	Unpaid	11.01	.70
18,560	Nathaniels, W. H.	[illegible]	[illegible]	County Treasurer	[illegible]	[illegible]	[illegible]
7,719	Olsen, Andrew	31.40	31.40	County Treasurer	Unpaid	[illegible]	[illegible]
22,214	Olson, Sophie	759.62	759.62	County Treasurer	73.15	200.00	485.02
22,376	Orton, James C.			Distribution Pend.			
[illegible]	Oliveira, Maria	Unknown	None		Unpaid	6.06	None
18,525	Paddock, N. C. N.	19,750.96	13,623.42	County Treasurer	775.90	10,0[illegible]	3,541.42
13,593	Potter, Chas.			Distribution Pend.			
18,086	Parker, Catherine	700.60	None		Unpaid	19.70	None
22,108	Partington, Henry	237.90	237.90	County Treasurer	16.54	58.66	[illegible]
22,128	Peterson, Charles D.	4,294.80	595.75	County Treasurer	Unpaid	520.73	[illegible]
22,968	Pickovich, Paul	101.00	101.00	County Treasurer	Unpaid	56.61	[illegible]
22,555	Pontereau, Henri	Unknown	2,158.10	County Treasurer	713.38	499.23	1,7[illegible]
22,822	Porter, Allen W.	460.13	460.13	County Treasurer	32.20	167.00	293.13

LEGAL LEGAL LEGAL

PUBLIC ADMINISTRATOR'S REPORT (CONTINUED)

Number of Estate	Name of Decedent	Value of Estate	Moneys Which Have Come Into the Hands of the Public Administrator	What He Has Done With It	Administrator's Fees	Expenses Incurred	Balance on Hand
23,079	[illegible]	Unknown	149.45	County Treasurer	Unpaid	11.85	78.63
22,83[illegible]	[illegible]	416.04	215.04	County Treasurer	22.05	173.55	147.49
[illegible]	[illegible]	942.26	[illegible]	County Treasurer	67.50	632.59	245.87
[illegible]	[illegible], M. C. A.	9,068.27	4,313.05	County Treasurer	398.35	2,459.89	1,854.06
21,129	[illegible]	Unknown	[illegible]	County Treasurer	Unpaid	135.50	70.59
[illegible]	[illegible]	[illegible]	[illegible]	County Treasurer	60.59	285.18	579.24
[illegible]	[illegible]	[illegible]	[illegible]	[illegible]	[illegible]	[illegible]	[illegible]
20,723	[illegible], Manuel	278.00	177.50	County Treasurer	12.29	177.50	None
21,604	Randolph, A. Frank	Unknown	70.82	County Treasurer	Unpaid	61.30	8.82
15,967	[illegible]	[illegible]	[illegible]	County Treasurer	Unpaid	16.59	53.36
12,473	[illegible]	Unknown	105.83	County Treasurer	40.00	105.83	None
22,841	[illegible]	Unknown	[illegible]	County Treasurer	Unpaid	11.15	9.50
[illegible]	[illegible]	[illegible]	[illegible]	[illegible]	[illegible]	[illegible]	[illegible]
[illegible]	[illegible]	[illegible]	[illegible]	County Treasurer	[illegible]	147.44	48.26
21,996	[illegible]	1,012.06	1,073.03	County Treasurer	70.00	358.75	654.31
22,109	Stewart, F. [illegible] W.	77.52	77.52	County Treasurer	Unpaid	15.78	71.74
22,525	Silva, A. [illegible]	Unknown	None		Unpaid	11.00	None
[illegible]	Schmidt, Jacob	Unknown	91.47	County Treasurer	Unpaid	12.44	88.03
19,126	Spencer, [illegible] A.	838.61	571.51	County Treasurer	......	571.18	.33
19,682	Spence, Jas. C.	191.50	191.50	County Treasurer	Unpaid	150.23	38.27
16,681	Seneca, [illegible]	Unknown	176.40	County Treasurer	Unpaid	74.06	102.34
17,044	Spencer, W[illegible]	40.95	40.05	County Treasurer	Unpaid	20.55	30.90
19,761	Sheat, Josie [illegible]			Distribution Pend.			
18,790	Sheat, James [illegible]	Unknown	185.00	County Treasurer	Unpaid	24.32	166.68
29,728	Speranza, A.	Unknown	None		Unpaid	11.00	None
18,763	Sweeney, [illegible]	112.50	112.50	County Treasurer	7.58	112.50	None
20,892	[illegible], Carl	65.39	65.39	County Treasurer	Unpaid	11.65	64.74
[illegible]	Shannon, Ann	Unknown	208.75	County Treasurer	Unpaid	139.54	75.12
17,721	Stokes, [illegible]	375.00	12.40	County Treasurer	Unpaid	14.58	8.82
[illegible]	Skelton, W[illegible] L.			Distribution Pend.			
[illegible]	[illegible], Peter	198.66	198.66	County Treasurer	13.05	57.87	140.79
16,742	Shelby, John G.	640.10	640.10	County Treasurer	46.00	396.70	243.40
19,695	Swanson, Albert	160.30	150.88	County Treasurer	10.50	150.88	None
14,962	Swanson, Mary	974.03	974.03	County Treasurer	68.18	674.21	299.82
19,050	Sullivan, J. P.	Unknown	5.75	County Treasurer	Unpaid	11.05	5.70
19,454	Smith, Albert	270.00	250.00	County Treasurer	16.45	209.99	25.91
19,77[illegible]	Smith, Herman	49.29	49.29	County Treasurer	3.40	49.29	None
15,547	Stoner, Henrietta	Unknown	None	County Treasurer	Unpaid	49.50	None
22,337	Stewart, W. N.	Unknown	None		Unpaid	11.00	None
23,365	Stone, Annie M.	Unknown	None		Unpaid	21.00	None
23,425	Smith, Hannah C.	Unknown	22.88	County Treasurer	Unpaid	11.03	22.83
19,445	Tice, Stewart A.	29.35	29.35	County Treasurer	Unpaid	16.29	19.06
[illegible]	[illegible]	Unknown	None		Unpaid	11.00	None
18,693	Thomas, Daniel	49.90	49.90	County Treasurer	Unpaid	11.49	49.41
17,440	Tiberg, [illegible]			Distribution Pend.			
6,452	Tucker, Samuel G.	Unknown	None		Unpaid	6.00	None
15,397	Venn, Henry			Distribution Pend.			
13,666	Vineburg, Nathan	Unknown	90.87	County Treasurer	Unpaid	167.40	77.47
19,756	Vaupel, Lillian E.			Distribution Pend.			
19,549	Vaupel, Clarence E.			Distribution Pend.			
19,683	Vuckovitch, John			Distribution Pend.			
19,840	Woodward, Scott			Distribution Pend.			
21,068	Watson, George	800.00	317.77	County Treasurer	50.40	317.61	.16
16,850	Westgarth, Eliza	1,100.00	None		Unpaid	23.50	None
16,871	Westgarth, Isaac	1,100.00	None		Unpaid	23.50	None
17,170	Waldron, George	80.50	80.50	County Treasurer	Unpaid	79.50	24.70
18,427	Wilson, Alicia	900.00	405.00	County Treasurer	Unpaid	319.05	35.95
15,726	Wilson, John F.	65.42	65.42	County Treasurer	Unpaid	29.15	42.27
8,210	Williams, C. A.	175.17	175.17	County Treasurer	12.25	58.88	127.29
19,889	Williams, F.	85.00	85.00	County Treasurer	Unpaid	61.85	19.15
19,793	Warren, Lizette	442.75	442.75	County Treasurer	31.00	265.11	183.64
18,569	Whittaker, Ellen T.			Distribution Pend.			
20,497	Whalen, James E.	406.41	406.41	County Treasurer	17.64	323.49	82.92
22,001	Wade, Joseph L.	300.00	None		Unpaid	11.00	None
16,626	Walker, Ernest U.	205.03	193.55	County Treasurer	14.35	68.10	131.39
18,471	Wright, Frank J.	Unknown	None		Unpaid	11.00	None

STATE OF CALIFORNIA,
COUNTY OF ALAMEDA. ss.

H. B. MEHRMANN, being first duly sworn deposes and says:

That he is the regularly elected, qualified and acting Public Administrator of the County of Alameda, State of California; that the foregoing report is a return of all estates of decedents which have come into his hands, the value of each estate, the money which has come into his hands from every such estate and what he has done with it, and the amount of his fees, and the expenses incurred in each estate, and the balance if any, in each case, remaining in his hands; that he was not at any time interested in any of the expenditures of any kind made on account of any such estate, neither is he associated in business or otherwise with any one so interested.

H. B. MEHRMANN,
Public Administrator of the County of Alameda, State of California.

Subscribed and sworn to before me this 11th day of January, 1918.
(Seal) E. R. CORDAN,
Notary Public in and for the County of Alameda, State of California.

ABE P. LEACH, Attorney for Public Administrator, Room 716 Security Bank Building, Oakland, California.

NOTICE OF TRUSTEE'S SALE OF REAL ESTATE.

Whereas, Arnold E. Needham and Edith L. Needham, his wife, did execute and deliver to E. M. Atkinson a deed of trust of the real property hereinafter described to secure certain indebtedness from the said Arnold E. Needham and Edith L. Needham to the said E. M. Atkinson, which deed of trust is dated the 11th day of December, 1913, and was recorded on the 17th day of December, 1913, in Volume 2210 of Deeds at Page 343, in the office of the County Recorder of the County of Alameda, State of California; and

Whereas, default has been made in the payment of the indebtedness secured by said deed of trust, and in particular default has been made in the payment of the principal sum of Six Hundred Dollars ($600.00) and of the interest thereon since October 11th, 1917, upon the promissory note for said sum of Six Hundred Dollars referred to in said deed of trust;

Now therefore, Notice is hereby given, that in pursuance and by authority of the terms and provisions of said deed of trust, the undersigned will, on Thursday, the fourteenth day of February, 1918, at the hour of one o'clock p. m., in front of the County Court House door, on west side of Broadway, between Fourth and Fifth streets, in the City of Oakland in the County of Alameda, State of California, sell the said real property hereinafter described at public auction to the highest bidder for cash in United States gold coin, the same being situated in the City of Oakland in the County of Alameda, State of California, and bounded and described as follows:

Commencing at the point of intersection of the northerly line of 41st street with the westerly line of Market street, and running thence northerly along said westerly line of Market street forty-eight and 45-100 (48.45) feet; thence at right angles westerly one hundred three and 70-100 (103.70) feet; thence at right angles southerly forty-eight and 45-100 (48.45) feet; and thence at right angles easterly one hundred three and 70-100 feet to the point of commencement;

Being lot number eleven (11) according to the map entitled "Map of the Estate of John Evoy in Plot 36," subdivided April, 1886, W. F. Boardman, surveyor, filed August 12th, 1886, in the office of the County Recorder of said Alameda County.

Dated: January 15th, 1918.

[illegible]
Trustee under said deed of trust.

NOTICE OF TRUSTEE'S SALE OF REAL ESTATE.

Whereas, Arnold E. Needham and Edith L. Needham, his wife, did execute and deliver to E. M. Atkinson a deed of trust of the real property hereinafter described to secure certain indebtedness from the said Arnold E. Needham and Edith L. Needham to the said E. M. Atkinson, which deed of trust is dated the 11th day of December, 1913, and was recorded on the 17th day of December, 1913, in Volume 2227 of Deeds at Page 53, in the office of the County Recorder of the County of Alameda, State of California; and

Whereas, Default has been made in the payment of the indebtedness secured by said deed of trust, and in particular default has been made in the payment of the principal sum of Seventeen Hundred Dollars ($1700.00) and of the interest thereon since October 11th, 1917, upon the promissory note for said sum of Seventeen Hundred Dollars referred to in said deed of trust;

Now therefore, notice is hereby given, that in pursuance and by authority of the terms and provisions of said deed of trust, the undersigned will, on Thursday, the fourteenth day of February, 1918, at the hour of one o'clock p. m., in front of the County Court House door on west side of Broadway, between Fourth and Fifth streets, in the City of Oakland in the County of Alameda, State of California, sell the said real property hereinafter described at public auction to the highest bidder for cash in United States gold coin, the same being situated in the City of Piedmont, in the County of Alameda, State of California, and bounded and described as follows:

Commencing at a point on the western line of Pala avenue distant thereon two hundred seventy (270) feet northerly from the point of intersection of said western line of Pala avenue with the northern line of Park way, as said Pala avenue and said Park way are laid down, delineated and so designated upon that certain map hereinafter referred to, and running thence northerly along said western line of said Pala avenue fifty (50) feet; thence at right angles westerly one hundred twenty-seven and 70-100 (127.70) feet; thence at right angles southerly fifty (50) feet; and thence at right angles easterly one hundred twenty-seven and 70-100 (127.70) feet to the point of commencement;

Being the northerly thirty (30) feet of lot numbered fifty-four (54), and the southerly twenty (20) feet of lot numbered fifty-five (55), as said lots numbered fifty-four (54) and fifty-five (55) are laid down, delineated and so designated upon that certain map entitled "Amended Map of Alta Piedmont Tract, Oakland Township, Alameda Co., Cal." etc., filed March 7th, 1905, in the office of the County Recorder of said Alameda County.

Dated: January 15th, 1918.

E. M. ATKINSON,
Trustee under said deed of trust.

NOTICE OF TIME SET FOR HEARING PETITION.

In the Superior Court of the State of California, in and for the County of Alameda.

In the matter of the petition of John W. Schultz for an order establishing the birth of Herbert Reinhold Schultz.

No. 23612. Dept. 4.

Notice of time set for hearing petition.

Notice is hereby given that a petition for the establishing of a record of the birth of Herbert Reinhold Schultz has been filed in this Court and that [illegible] the 31st day of January, 1918, at ten o'clock A. M. of said day, in the Court Room of Department No. 4 of said Court, in the Court House in the City of Oakland, in said County of Alameda, has been set for the hearing of said petition when and where any person interested may appear and contest the same.

Dated: 7th day of January, 1918.

GEO. E. GROSS, County Clerk.
By H. [illegible], Deputy Clerk.
REED, NUSBAUMER & BINGAMAN, GILBERT [illegible] JONES, Attorneys for Petitioner.

ANNUAL MEETING.

The regular annual meeting of the stockholders of the Peoples Water Company will be held at the principal office of said corporation, said principal office being situated on the southeast corner of Broadway and Ninth streets, in the City of Oakland, County of Alameda, State of California, in the building known as the [illegible] Building, on Thursday, the 24th day of January, A. D. 1918, at the hour of 2 o'clock P. M. of said day, said meeting being held for the purpose of electing a Board of Directors to serve for the ensuing year, and for the transaction of such other business as may come before the meeting, [illegible] which will be submitted to the stockholders for their vote thereon, [illegible] whether or not said Peoples Water Company will continue its [illegible]

S. M. MARKS,
Secretary of the Peoples Water Company.

Dated January 9, 1918.

Principal office, Water Company Building, southeast corner of Broadway and Ninth streets, Oakland, Cal.

Photo Engraving at TRIBUNE Office.

Notice to Stock Owners

ASSEMBLY BILL NO. 307.

Chapter 94—An act to perpetuate Marks, Brands and Counter-Brands established in the several Counties of the State [illegible] One Hundred and Seventy-eight and Three Thousand One Hundred and [illegible] of the Political Code to provide methods of perpetuation, and declaring all Marks, Brands and Counter-Brands not so perpetuated to be inoperative and void. Approved April 13th, 1917.

Every person who under and by virtue of compliance with Section 3168 of the Political Code owns a mark, brand or counter-brand, must, within three months after the publication of this notice, notify the County Recorder of his desire to continue and perpetuate such mark, brand and counter-brand. This [illegible] and [illegible] and must be either by registered letter or by personal [illegible] to said County Recorder. Any person failing to so continue and perpetuate such mark, brand and counter-brand shall lose all right thereto.

First publication (naming date August 31, 1917.

Last publication (naming date January 18, 1918).

G. W. BACON,
County Recorder of Alameda County.

NOTICE TO CREDITORS.

In the Southern Division of the United States, District Court for the Northern District of California. First Division.

In the matter of R. E. Martinez, bankrupt.

No. 10401. In Bankruptcy.

To the creditors of R. E. Martinez, of the County of Alameda, district aforesaid, a bankrupt.

Notice is hereby given that on the 22nd day of December, 1917, the said R. E. Martinez was duly adjudicated an involuntary bankrupt, and that the first meeting of his creditors will be held at 764 Union Savings Bank Building, in the City of Oakland, State aforesaid, on the 1st day of February, 1918, at 2 o'clock in the afternoon, for the purpose of proving their claims against the said bankrupt, and examining said bankrupt, and at the same time and place all creditors whose claims have been duly proven and allowed shall appoint one or three trustees, and may also determine whether such trustee or trustees shall be authorized to sell the property of said estate.

Claims must be prepared in form required by the Bankruptcy Act, and sworn to.

Dated: Oakland, California, January 16th, 1918.

WM. J. HAYES,
Referee in Bankruptcy for the Counties of Alameda and Contra Costa, State of California.

DANIEL O'CONNELL and F. J. CASTELHUN, Attorneys for Petitioning Creditors.

ANNUAL MEETING.

EAST BAY WATER COMPANY.

The regular annual meeting of the stockholders of the East Bay Water Company will be held at the principal office of said corporation, said principal office being situated on the southeast corner of Broadway and Ninth streets, in the City of Oakland, County of Alameda, State of California, in the building known as the Water Company Building, on Monday, the 28th day of January, 1918, at the hour of 2 o'clock P. M. of said day, said meeting being held for the purpose of electing a Board of Directors to serve for the ensuing year, and for the transaction of such other business as may come before the meeting.

S. M. MARKS,
Secretary of the East Bay Water Company.

Dated: January 12th, 1918.

[illegible] Water Company Building, southeast corner of Broadway and Ninth street, Oakland, Cal.

17t

TO WHOM IT MAY CONCERN:

Please take notice that my wife, Mollie McKelly, having left my bed and board, I will not be responsible for any debts contracted by her on or after this day.

Dated at Oakland, California, this 14th day of January, A. D. 1918.

DOMINGO McKELLY.
His X mark.

Witness to mark, Mrs. F. Bertotti.
Witness to mark, W. A. Moore.

DISSOLUTION OF CO-PARTNERSHIP.

The co-partnership between the undersigned under the name of INDEPENDENT SALES COMPANY, is this day dissolved.

Dated, January 16, 1918.

MARY M. WARREN.
P. BUECHNER.
A. L. SCHOOLEY.

My wife, Meta Nagel Thomas, having left my bed and board, I will not be responsible for any bills contracted by her on and after this 18th day of January, 1918.

(Signed) WILLIAM D. THOMAS.

What Is the A. B. C.?

A. B. C. What is it? An organization founded for the benefit of newspaper space buyers. A. B. C. stands for Audit Bureau of Circulations. It is the business of the A. B. C. to verify the circulation claims of its members. Twice a year the A. B. C. goes through The TRIBUNE'S circulation books, so that it can place before the advertiser a clean and concise [illegible] of its circulation [illegible]. The A. B. C. tells you how many copies of the newspaper are printed, paid for and distributed, and the advertiser may avail themselves of this audit.

The TRIBUNE is the only Oakland paper that has permitted this examination.

CUPID FIGHTS FOR LIBERTY OF PRISONER

Pity for her husband, Michele Pissardo, who was twice beaten when he went to the court house seeking to find his wife, may cause Mrs. Angela Pissardo to drop the suit for divorce which she instituted two weeks ago after leaving her home. Mrs. Pissardo visited the prisoner twice today, bringing their little boy to see his father. Pissardo is hopeful that he may effect a reconciliation. If he is successful in this, the court will undoubtedly order his release, as no evidence was introduced tending to show that he is insane.

Deputy Sheriff Al Moffitt who broke his heavy revolver over Pissardo's head in beating the Italian into insensibility, will be "reprimanded" Sheriff Frank Barnet announced today. It was not stated whether this reprimand would carry with it the advice to Moffitt to withdraw his charge of insanity against the Italian.

Pissardo was still suffering today from the effects of his double beating, the first administered last Tuesday by three deputy sheriffs, when Moffitt gashed him deeply on the scalp and face with blows from a revolver. He was beaten again Wednesday night when he attempted to escape from the Emergency Hospital.

SHERIFF REGRETS AFFAIR.

"I deprecate the occurrence," the sheriff said, "but do not believe Moffitt to be a vicious man. He lost his head when the Italian put up a fight, it is true, and he shall be reprimanded for it. In the future I will issue instructions that at least two deputies must be assigned to handle each insane patient, because we can never tell when a repetition of such an incident will occur."

Heretofore a single deputy has been assigned to take a patient to a state hospital to which commitment has been made but if the sheriff's order goes into effect it will mean that two must be assigned to each case.

Chief of Police Nedderman today received a report from Captain J. F. Lynch regarding the circumstances of the police being called to the Emergency hospital in the Pissardo case Wednesday night. He stated that Dr. O. D. Hamlin, who was at the hospital, telephoned for assistance to the Central station and that Patrolmen A. Trotter, J. E. McCumber and G. H. Hall responded in the patrol Chief Nedderman said.

SAYS POLICE INNOCENT.

"On arriving at the hospital the men were asked to assist in placing Pissardo back in his cell. None of them used any club or weapon nor did they treat the patient in a brutal manner, to the best of my information. If there was any beating done it was done before the arrival of the patrolmen. All patrolmen are under specific instructions to handle such cases carefully and I will not tolerate any form of brutality on the part of men in this department. I am satisfied that none was shown in this case by my men at least."

DEATHS

BAUER—In this city, January 17, 1918, Louise Bauer, dearly beloved wife of the late Christ Bauer, loving mother of Charles W. and Frank J. Bauer, a native of Germany, aged 73 years, 4 months and 15 days. Member of Concordia Rebekah Lodge, No. 152, I. O. O. F.

Invited to attend the funeral services Monday, January 21, 1918, at 2 o'clock p. m., from Ernest A. Wollitz' funeral parlors, 1935 Webster street, under the auspices of Concordia Rebekah Lodge, No. 152, I. O. O. F.

CUTTING—In this city, January 18, 1918, Estelle M. Cutting, beloved wife of Dr. C. T. Cutting and daughter of Mrs. Jennie R. Gray and sister of Bertha Gray, a native of Gloucester, Mass., aged 34 years, [illegible] months and 9 days.

Friends are invited to attend the funeral services Sunday, January 20, 1918, at 3 o'clock p. m., at her late residence, 6221 Hillegass street, Oakland. Interment private.

ENDRICH—In this city, January 16, 1918, George Endrich, dearly beloved husband of Anna Endrich, father of George, Jr., Frank, Bertha Endrich, Mrs. Emma Klim of Alameda, a native of Germany, aged 61 years, 6 months.

Friends and acquaintances are respectfully invited to attend the funeral services Saturday, January 19, 1918, at 2 o'clock p. m., from Ernest A. Wollitz' funeral parlors, 1935 Webster street, Oakland.

GONZALEZ—In Berkeley, January 16, 1918, Onofre, beloved son of Mr. and Mrs. O. E. Gonzalez, and loving brother of Armando Gonzalez, a native of Berkeley, aged 3 years, 3 months and 15 days.

Funeral Saturday, January 19, at 2 p. m., from the residence of his parents, 2618 Grove street. Interment, St. Mary's cemetery.

KOEVARY—In this city, January 16, 1918, Gustav, loving son of Gustav and Lenora Koevary, a native of California, aged 8 months and 14 days.

Friends are respectfully invited to attend the funeral services Saturday, January 19, 1918, at 2 o'clock p. m., from the parlors of E. James Finney, 2655 Telegraph avenue, at 27th street. Interment private.

ROSSI—In this city, January 16, 1918, Luigia Rossi, dearly beloved wife of the late Lorenzo Rossi and devoted mother of Emilio, Louis and Edith Rossi and Mrs. Rosie Ginocchio and beloved sister of John Peralt and Mrs. Margaret Delucchi and Maria Picetti, a native of Italy, aged 61 years and 10 months.

Friends and acquaintances are respectfully invited to attend the funeral Saturday, Jan. 19, at 10 a. m., from her daughter's residence, 676 45th street, near Grove, Oakland, thence to Sacred Heart church, 40th and Grove streets, where a requiem mass will be celebrated for the repose of her soul, commencing at 10:30 a. m. Funeral arrangements by Valente, Marini, Perata & Co., 649 Green street.

SKINNER—[illegible] Minerva Cecelia Skinner, wife of the late Henry Elwood Skinner, loving mother of Minerva V., Frank W., Edward A., Henry E., Clinton E. and Matilda S. Skinner, and Mrs. Elizabeth Hicks, Mrs. Cecelia Holmes and Mrs. Marion White, a native of Virginia, aged 62 years, 9 months and 8 days.

Friends and acquaintances are respectfully invited to attend the funeral services Saturday, January 19, 1918, at 2 o'clock, from the M. E. church South, corner Durant and Telegraph avenue. Interment, Mt. View cemetery.

TOSNEY (nee Lydon)—In this city, Jan. 17, 1918, Catherine, dearly beloved wife of [illegible] A. Tosney, loving mother of Mildred Tosney, daughter of Patrick and Catherine Lydon, sister of Nell and Henry Lydon and Mrs. John A. Twomey, a native of Pennsylvania. A member of Oakland Institute, No. 15, Y. L. I.

Friends and acquaintances are respectfully invited to attend the funeral Saturday, Jan. 19, 1918, at 9 o'clock a. m., from the parlors of Roach & Kenney, 479 Piedmont avenue, thence to Sacred Heart church, 40th and Grove streets, where a requiem high mass will be celebrated for the repose of her soul, commencing at 9:30 o'clock a. m. Interment St. Mary's cemetery.

To the Officers and Members of Oakland Council, No. 15, Y. L. I.: You are respectfully requested to assemble at the parlors of Roach & Kenney, 479 Piedmont avenue, [illegible] January 18, at 8 o'clock, for the [illegible] of the Rosary, and also to attend the funeral of our late sister, Catherine Tosney, Saturday, January 19, at 9:30 o'clock, at Sacred Heart church, 40th and Grove streets.

DAISY KELLAR, President.
MARY RHODES, Secretary.

SAN FRANCISCO DEATHS.

Abbott, James	Lee, Sarah Lavina—73
Ashworth, Julia T.	Luhmensen, Carl William—55
Bernard, Alfonso—56	McCall, Alexander—75
Commary, Ernest P.—73	Murphy, Mary—55
Connell, Michael—68	Noble, John E.—64
Carson, [illegible]	Nelson, [illegible]
Cheesman, [illegible] E.	Henson, Carel—5
Daley, Mary Ann—51	Price, Elizabeth—49
Dorey, Rose—67	Reed, Elizabeth—71
Dodge, [illegible]	Schmidt, William—79
Dolan, William Frederick—42	Smith, Jessie
Gibson, [illegible]—82	Schaffner, Dr. John—70
Gerdes, [illegible]—49	Tosney (nee Lydon), Catherine
Gonzalez, Onofre—3	Titcomb, Harry S.—50
Hansuein, F. J. H.	Ward, Catherine
Hildebrand, Dora—55	Ward, John C.—49
Hehrman, [illegible]	Wilkinson, Robt. J.—59
Kaufman, [illegible]—77	York, William W.—77
Lausten, Emma Ada—20	

Halcyon Parlor, N.S.G.W., Gets Membership Trophy

Secure Record for Most Members Gained in Drive

ALAMEDA, Jan. 18.—Presentation of a trophy awarded by the Past Presidents' Association of Alameda and Contra Costa counties to Halcyon Parlor, No. 146, Native Sons of the Golden West, for having secured the highest number of members in proportion to its roster during the last six months was the feature of the installation exercises of the parlor held last evening. Grand President Jo V. Snyder, who instituted the drive for members at the beginning of his term of office, was present from Grass Valley to offer his congratulations in a felicitous [illegible].

The trophy consists of a president's stand with a transparent great seal of California inlaid and covered with glass and illuminated by a hidden electric light, and a handsome gavel. The presentation was made by Senator Frank M. [illegible] of the Past Presidents' Association, and the acceptance was voiced by Joseph R. Knowland, past grand president and member of the parlor.

Remarks were also made by James G. Beatty of the Past Presidents' Association of Alameda county, and District Deputy J. J. Dignan.

The results thus far of the membership drive instituted by Grand President Snyder have been most remarkable. With the large number of young men called away for military service, it has been a task to find eligible candidates, but the task has been accomplished, with success. Twenty-one members were enrolled by Halcyon parlor during the six months, the record number secured by any parlor in Alameda and Contra Costa counties.

The following officers were installed for the ensuing term: Gordon K. Cunningham, junior past president; Stanley E. Allen, president; Harold W. Siebs, first vice-president; N. E. Allen, second vice-president; C. J. Ryan, third vice-president; H. R. Norton, marshal; Harry Levinson, trustee; Irving Singer, inside sentinel; L. J. Waldear, outside sentinel.

District Deputy Grand President James J. Dignan of Piedmont Parlor was the installing officer, assisted by A. J. Sousa, Frank M. Carr, John G. Schroeder, Frank Merritt, Harold Flood, Walter White, James G. Beatty, Edward Theile and J. J. Mulgrew.

JO V. SNYDER, grand president N. S. G. W.

MISS POTTER MAY MAKE AN APOLOGY

Probable settlement of the case against Miss Zanette Potter, instructor in music in the Oakland schools, charged with battery for slapping the face of Miss Frances Shaw, a waitress in an Oakland confectionery shop, will be brought about, it was intimated by Attorneys L. S. Church and Charles Snook, attorneys for Miss Potter today.

The case will probably end, it was said, in Miss Potter offering a formal apology, or explanation, of her action to the girl. Miss Shaw, it is believed, would be willing to accept an apology, and would not wish to press the case in court. She may, as the complaining witness, ask for a dismissal of the case, and if this request is made, it will undoubtedly be conceded by the court.

Overtures between Miss Potter's [illegible] and Miss Shaw have been under way and it was learned today that Miss Shaw has indicated that she would be inclined to accept an explanation of her conduct from Miss Potter, taking the view that the offer to explain and ask pardon for the attack indicates that Miss Potter acted under stress and that she has regretted her action.

It is not known what disposition is contemplated as to the charges before the board of education. If the case in the police court is dismissed, and if Miss Shaw accepts the apology, it is considered likely that the charges filed with the board of education will also be dropped.

SOCIETY DENIES BLAME FOR DEFICIT

Failure on the part of the police to enforce the dog license ordinance is responsible for the deficit of approximately $1500 a year in the operation cost of the city pound during the year 1916-1917. That is the reply of Secretary Arthur P. Holland of the Society for the Prevention of Cruelty to Animals, to the charge that the society is responsible for the excess of expenditure over revenue.

"By the terms of the resolution adopted nearly three years ago by the city council," said Holland today, "the absolute control of the city pound was placed in the hands of our society. We were to receive $500 a month for the operation of the pound, this amount was to cover all expenses and no additional extras were allowed. The revenue to supply this fund for operation comes from the collection of dog [illegible] payment of redemption fees at the pound by the owners of animals taken up.

"The year before we took charge, that is, the fiscal year 1914-15, the city lost $2800 on the operation of the pound. The first year of our supervision, 1915-16, saw a gain of $2800. But now there is a deficit again. It is not fair, however, that the blame for the deficit should be placed upon our society. We have no power to collect dog license taxes—all we can do is to collect $2 at the pound for every animal that is redeemed by the owner. If the city does not enforce the dog license ordinance it is responsible for the loss in revenue."

MARRIAGE LICENSES

BASQUEZ-GONZALEZ—Trinidad Basquez, 27 [illegible], and Trinidad Gonzalez, [illegible].

BLACK-SWANSON—Harry W. Black, [illegible], and Mary B. Swanson, 22, both of Santa Cruz.

BRUMBAUGH-FLANDERS—David [illegible], 30, Oakland, and Mary Flanders, 18, [illegible].

COOK-SHANNON—Andrew W. Cook, 45, [illegible], and Lela J. Shannon, 42, [illegible].

JENNER-JOSEPHINA—Henry S. J[illegible], 45, Alameda, and E. Josephina [illegible], Berkeley.

LEWIS-FISHER—Francis L. Lewis, [illegible], and [illegible] A. Fisher, 26, both of Oakland.

MARCILLINO-FIGRAO—Manuel J. Marcillino, 29, and [illegible] Figrao, 28, both of [illegible].

RATTO-PERATA—Bartholomew Ratto, 27, and Katherine Perata, 20, both of Alameda.

SILVA-MARSHALL—Peter Silva, 29, and Rose Marshall, 32, both of Livermore.

SAN FRANCISCO LICENSES.

HANSEN-MYERS—George J. Hansen, 30, and Myrtle R. Myers, 24, East Oakland.

BIRTHS

AGUIRE—January 14, to the wife of John Aguire, a daughter.

CARDINET—January 9, to the wife of Emile Cardinet, a son.

LEARY—January 16, to the wife of Patrick Leary, a daughter.

PADEN—January 16, to the wife of Albert Paden, a daughter.

TANI—January 16, to the wife of Jitsuo Tani, a daughter.

MAY BRIDES WILL BE DRAFT FACTOR

May brides are to be a big factor in the draft exemption claims of registrants for national military service, according to information from Provost Marshal-General Crowder's office, at Washington, received by local draft boards today. Just what is to be done in the matter is being kept a dark and mysterious secret by the Washington authorities.

The order from Crowder's office, transmitted through the adjutant general's office at Sacramento, is to the effect that in cases where classification is based upon marriages performed since May 18, appeal attorneys shall present all such cases to district boards for review, where local boards have granted deferred classification into classes two and four. Uniformity of action is promised, but the ultimate action is being closely guarded.

In cases where questionnaires have been forwarded to the district board on appeals for other grounds, and evidence of marriages since that date appears, queries have been sent to local boards from the district board, asking for all information of the circumstances surrounding such marriages. Just how far they will be taken into consideration in the final settlement of the classification status, remains a speculative matter.

Shortly after the new classification draft was announced, warning was sent out by Federal officers against couples marrying for the purpose of the husband escaping the draft on sub-classification grounds. At the same time, it was plain that married men were to have their own classification. Many couples, who had previously postponed weddings, were married, with no intention of escaping the draft, but in accordance with their original plans and intentions. These, it is understood, will be given consideration. Other couples used the wedding ceremony as insurance against selective service. These will probably be weeded out and the men classified in class 1.

LIQUOR LICENSE LAPSES DECREASE

There has been a revival of the saloon business in Oakland during the last two months, city officials estimated today in view of the fact that to date there remains only four unpaid liquor licenses. Of these, the proprietor in one case is dead, in another the saloon was closed and probably will not be reopened and in the other two an extension of a week's time was given.

Four drug store licenses were cancelled upon motion of Commissioner Jackson, who stated that it is the policy of the drug men to let them lapse.

"They are in the same category as directories and telephones in drug stores," said the commissioner, whose drug store, Jackson Bros., in the Key Route building, was one relinquished.

When saloon licenses became due the first of this month it was predicted by officials familiar with the situation that many of them would be permitted to lapse. Instead, the number was less than at any quarter for a year past.

Additional restrictions on the sale of liquor after night hours have been ordered by the police. Saloonkeepers have been notified that customers must not be permitted to take even a drink outside to friends. It has been found that drinks thus taken outside have been poured into flasks and sold to soldiers.

HEAR WAR BOYS

New impetus was today given the patriotic work of the Oakland Rotary Club, which is engaged in a number of relief measures in line with the nation's war operations, following yesterday's luncheon, when direct word from the battlefront and from the service of the country was brought to the club members. Hal Blote, Oakland youth and member of the Stanford Ambulance Unit, told of the work of the Americans behind the battle lines. Richard Freas, yeoman in the United States Navy, urged that the people of America's cities give welcome always to soldiers and sailors, who come, lonely and afar from home. George Dickie spoke of the recreation features planned for Uncle Sam's fighters.

Freas' address was very pathetic, and V. O. Lawrence, who rose to respond, was unable to talk, so moved was he by the sailor's appeal. There was not a dry eye in the room. The club voted to co-operate in every way with the army and navy authorities in helping to keep the soldiers and sailors happy.

Blote told of personal experiences at Verdun and urged support of the Red Cross, Y. M. C. A. and other war work.

"INDIANS," THEME

"The Indians of the Painted Desert and the Grand Canyon of Arizona will be the subject of a lecture tonight in the Clawson School, Thirty-second and Magnolia streets, by Dr. C. D. Williamson of Los Angeles. Dr. Williamson knows his subject by reason of seventeen years' acquaintance with the region. His pictures will reveal the Snake Dance, one of the primitive ceremonies of the Hopi Indians. He will tell of the Navajos, the Bedouins of the American Desert; of their wonderful blanket weaving, and of their country, especially the Canyon de Chelly, where are found the best preserved specimens of Cliff Dwelling in America.

SHE IS UP-TO-DATE

SAN FRANCISCO, Jan. 18.—Mrs. Look Hang Shew Chan is as daintily Chinese as her most un-Americanized sister, but when it comes to a divorce action she is as up-to-date as the most ardent alimony seeker who ever went to Reno.

After filing suit against Yew Foon Chen, wealthy Stockton merchant, she asked for an injunction tying up her husband's bank account and added that she would "like alimony befitting a woman of her position."

HOMES BROKEN UP!

Circumstantial evidence breaks up many a marriage. "Alimony" shows traffic in wickedness at the T. & D. A picture you'll remember.—Advertisement.

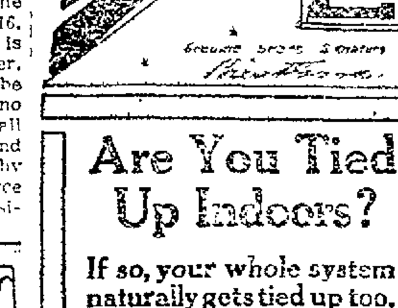

Are You Tied Up Indoors?

If so, your whole system naturally gets tied up too.

A lazy liver and constipated bowels are bad things, dangerous things.

Exercise as much as you can—but keep your liver and bowels up to the mark all the time.

Take one pill regularly—until you are sure you are all right again.

CARTER'S LITTLE LIVER PILLS

Genuine bears Signature

Colorless faces often show the absence of Iron in the blood.

Carter's Iron Pills will help this condition.

SWITCHING RATE HEARING BEGUN

Oakland's switching charge rate may be affected as the result of a hearing begun today before the State Railroad Commission in San Francisco. The hearing is on the petition of San Francisco to have reduced switching charges in that city, and one of the principal contentions advanced in behalf of the petition is the assertion that by reason of a lower charge Oakland enjoys a benefit that threatens to cost San Francisco many industries.

Representatives of the Oakland Chamber of Commerce who have been watching the case are prepared to take any action that may be necessary to offset attempts to have the charge in Oakland increased in case the reduction asked by San Francisco is refused by the Railroad Commission.

The hearing today marked the opening of the fight of the South San Francisco Chamber of Commerce against the Southern Pacific for a more reasonable switching charge and a non-discriminatory rate between South San Francisco and San Francisco.

Besides the $2.50 general switching rate manufacturers here are forced to pay an additional 50-cent car short line haul rate.

Discrimination is charged inasmuch as no such charge is made in Oakland.

It is held that San Francisco has lost many industries and faces the loss of others because of this charge.

City Attorney George Lull represented San Francisco; Matt I. Sullivan was present for various civic organizations, and representatives of South San Francisco, Oakland Chamber of Commerce and similar organizations.

William H. Denning, president of the South San Francisco Chamber of Commerce, and P. R. Thompson, of the Pacific Coast Steel Company, declared San Francisco is entitled to the same charge as Oakland.

STRAUSS RETURNS

Lawrence Strauss, instructor in singing for the University Extension Division, has just returned from New York and will resume his classes in San Francisco and Oakland. New classes are now being organized to meet on Saturday morning at 10:15 and Monday evenings at 7:30, to be given in Room 338, Lick Building, 62 Post street, San Francisco. Classes in Oakland will meet at the Hotel Claremont on Tuesday mornings at 10 o'clock and Tuesday evenings at 8 o'clock. Application for enrollment may be made at the San Francisco office, Room 330 Lick Building, 62 Post street, (Kearny 100); or at the Berkeley office, 301 California Hall, University of California (Berkeley 7100).

"Battle Songs of Seventeen"

The latest songs that will help win the war—"patriotic, stirring, full of snap." Distribution begins Monday, January 21. Read next SUNDAY'S TRIBUNE for particulars.

CITY WILL HELP

Upon recommendation of Commissioner W. H. Edwards, the city council today made provision for the transfer of $600 remaining in the election appropriation to the entertainment fund, so that financial aid may be given to the G. A. R. fifty-first encampment, to be held here next May, and to the housing survey made under the direction of the Chamber of Commerce. The G. A. R. bodies will receive $500. They asked for $750. The Chamber of Commerce will receive $100, while $200 was asked.

NAME ATTORNEY

Final passage to an ordinance providing for the appointment of Attorney Roy R. Waterbury to a position as deputy city attorney at a salary of $300 a month to take charge of the rate cases now pending before the State Railroad Commission was given by the city council today.

MATRON IS DEAD

Mrs. Charles T. Cutting, wife of Dr. Cutting, a retired physician, died at [illegible] 6221 Hillegass street, this city today, after an illness of two years. Mrs. Cutting was 34 years old. She is survived by her husband, a mother, Mrs. Jennie R. Gray; two sisters, Miss Bertha Gray and Mrs. Earl L. Schneider of Seattle, and a brother, Roy F. Gray.

The dead woman had been a resident of Oakland four years. She was a native of Massachusetts, where she spent the major portion of her life. Funeral services will be held Sunday afternoon at 4 o'clock p. m. Interment will take place Monday.

Mrs. Cutting was a prominent member of the Shattuck avenue Methodist church. The funeral sermons will be preached by Rev. M. E. Gibbs, pastor of that church, and Rev. E. J. Bradner of Lodi.

TAKE A "CASCARET" TONIGHT AND SEE!

Spend a Dime! Liven Your Liver and Bowels and Feel Fine.

Enjoy life! Your system is filled with an accumulation of bile and bowel poison which keeps you bilious, headachy, dizzy, tongue coated, breath bad and stomach sour. Why don't you get a 10-cent box of Cascarets at the drug store and feel bully. Take Cascarets tonight and enjoy the nicest, gentlest liver and bowel cleansing you ever experienced. You'll wake up with a clear head, clean tongue, lively step, rosy skin and looking and feeling fit. Mothers can give a whole Cascaret to a sick, cross, bilious, feverish child any time—they are harmless—never gripe or sicken.—Advertisement.

— THE BIG —

Wine and Liquor Sale At the Rose City Imp. Co. Is Now In Full Swing

This is a fine opportunity to put in a good supply and you can save still more in buying by the case.
STORE OPEN TILL 8 P. M.
SATURDAYS TILL 9 P. M.

LIQUOR PRICES WILL NEVER BE SO LOW AGAIN. REMEMBER — No more liquors can be distilled or imported, and therefore the prices are steadily advancing.

BULK WHISKIES
All Staple Brands From America's Largest Distilleries

$5.50 grade, per gallon... $4.75
6.00 grade, per gallon... 5.40
6.50 grade, per gallon... 5.80
7.00 grade, per gallon... 6.30
7.50 grade, per gallon... 6.80
8.00 grade, per gallon... 7.30

BOTTLED WHISKIES
Such as Old Crow, Sunnybrook, Belmont and Guckenheimer

Sale price, per bottle...... $1.33
HERMITAGE, bottled in bond—per bottle $1.50
OLD SAGE, bottled in bond—per bottle $1.33
OLD OVERHOLT, 6 years old, bottled in bond, full quarts. $1.80
McGREGOR Brand SCOTCH—Superior quality, per bottle $2.25

And dozens of other bargains too numerous to mention here.

SWEET WINES
Port, Sherry, Angelica, Muscatel and Tokay

$1.50 grade, per gallon... $1.25
2.00 grade, per gallon ... 1.65
2.50 grade, per gallon... 2.00
3.00 grade, per gallon... 2.40

TABLE WINES
Claret, Zinfandel and Burgundy

75c grade, per gallon...... 60¢
$1.00 grade, per gallon..... 75¢
1.25 grade, per gallon..... 95¢
1.50 grade, per gallon... $1.10

Riesling and Sauterne

$1.00 grade, per gallon..... 75¢
1.25 grade, per gallon..... 95¢
1.50 grade, per gallon... $1.10
2.00 grade, per gallon... $1.50

GIN

Pure Distilled Gins, such as Coronet Dry, Woolner's Dry and Old Tom Gin—Sale price, per bottle. $1.33

Rose City Imp Co.

Phone Oak. 86 — At 14th and Franklin — Free Delivery

FREE MARKET SIXTH ST.

"BUSIEST, LIVELIEST MARKET WEST OF CHICAGO."
GOODS ARE FRESHER — PRICES ARE LOWER

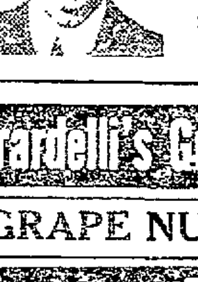

MR. EDWARD V. DONNEGAN, famous "bargain maker," says: "The 'big chocolate people' and tobacco trusts are trying to 'run me to the wall.' Therefore my specials will be lower than ever before—just to show these manipulators they cannot 'bluff' me. Will see you tomorrow."

Ghirardelli's Ground Chocolate, 1-lb. tin, 20c
GRAPE NUTS— REQUIRES NO SUGAR 12c
Carnation Milk 3 cans 35c
CREAM OF WHEAT 20c
ALPINE MILK, large can 11c
Crisco 1 lb. size, 29c
William's Mug Shaving Soap 4c
Matches 4c package
KNOX'S GELATINE 13c
DOMINO MATCHES—6 for 25c
Home Made Bread Sold by Baker-boy Joe. Regular 10c seller 7c
Borden's Evaporated Milk 3 cans 35c

Newton Pippin Apples, 4 tier, $1.25 box delivered. Stand 7..
Nevada Burbank Potatoes, 100 lb. sk., $1.95 delivered. Stand 7
QUAKER OATS, package 10c

Don't Miss One of the following Grocery Specials:

Heinz' Spaghetti	10c	Del Monte Apricots	19c
Brooms	46c	Hershey's Cocoa	7c
Del Monte Tomato Sauce, 3 cans	20c	Karo, blue can	14c
Toilet Paper, large roll	3c	Karo, red can	15c
Argo Starch, 20 ounces	8c	Albers' Flapjack Flour	14c
Kingsford Corn Starch	10c	Kream Krisp	27c
Borden's Large Brand Milk	18c	Shredded Wheat	11c
Instant Postum, large size	36c	Lux	10c
Instant Post[illegible]	21c		

Sold Outside Main Entrance. LOG CABIN SYRUP 14 Fluid Ounces 19c
No Limit—Buy It by the Case.

Tobacco at Extraordinary Prices!

Velvet	8c	Omar	12½c
Tuxedo	9c	Chesterfield	9c
Union Leader	8c	Obak	4c
Lucky Strike	9c	Pedro	9c
Camels	10c	Gold Shore	9c
[illegible]	12½c	Edgeworth	9c

Soap! Soap! Soap!

We sell only standard well known brands of soaps.

Crystal White, 5 bars	22c	Babbitt's, bar	5c
Fels Naptha, 4 bars	22c	Cocoa Leaf, bar	5c
Ivory, [illegible] bars	22c	Octagon, 4 bars	22c
Royal, 9 bars	25c	Pearl, [illegible] bars	22c

The KYOTO

1514 CLAY ST.
Between 15th and 16th Sts.
OPPOSITE NEW BREUNER BLDG.

Fine Mush Bowl.. 7½c
T. Cup and Saucer 12½c
Bird Cage $1.49
Lunch Cloths 69c
Cotton Crepe Kimonos ...... 69c and $1.49
Silk Robes $3.95 and up

ALL KINDS OF GOODS REDUCED HALF PRICE

MONEY SAVED

by keeping a few hens. Read the "Poultry" column in the Want Ads.

THE SALE YOU HAVE BEEN WAITING FOR!

SOROSIS SHOES — SALE — Starts Tomorrow SATURDAY

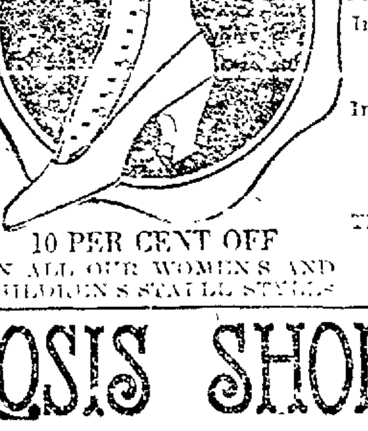

Odd sizes of Boots and Shoes—Values to $3.50. Sale price $1.85

Discontinued Lines of Boots, Pumps, Oxfords and Slippers. Values from $4.50 to $6.50. Sale price $3.85

Some of this season's finest novelty Boots and Pumps. Values from $9 to $12.00. Sale price $7.85

10 PER CENT OFF ON ALL OUR WOMEN'S AND CHILDREN'S STAPLE STYLES

In this lot there are 287 pairs of broken sizes Boots and Pumps. Values to $6.00. Sale price $2.85

In this lot you have a good variety of staple Boots and Pumps as well as novelties. Values from $6.50 to $9.50. Sale price $5.85

The choicest colored Kids and two-tone combinations, both lace and button Boots—Values to $12.[illegible] Sale price $9.85

THE SHOE of Supreme Quality — SOROSIS SHOES — 1208 WASHINGTON ST. Near 12th St.

TODAY'S PICTURE PROGRAMS

THERE IS ONE NEAR YOUR HOME

DOWNTOWN.

AMERICAN 17th-Clay-San Pablo. Alice Joyce and all-star cast in "Womanhood, the Glory of the Nation."

NEW T. & D. Bdway.-11th—Norma Talmage, "Secret of the Storm Country"; ALIMONY.

BROADWAY.

GRETCHEN HARTMAN, "Married in Name Only"; Drew com. IMPERIAL, 10

TELEGRAPH AVENUE.

STRAND 33rd—June Caprice in "Miss U. S. A."; others.

EAST TWELFTH STREET.

ETHEL CLAYTON, "Easy Money"; comedy; travel. PARK, 7th ave.

PIEDMONT AVENUE.

NEW PIEDMONT At Linda—Mat. Herb. Rawlinson, "Man Trap"; Claire McDowell, "Ship of Doom."

Read and Use "Want" Ads.

COLLEGE AVENUE.

VIVIAN MARTIN

"Molly Entangled," a charming characterization.

CHARLIE CHAPLIN

"The Cure," one of his newest comedies.

CHIMES THEATER

COLLEGE, NEAR SHAFTER. College ave. car direct.

STRAND College-Ashby—MAE MARSH, "Sunshine Alley"; Pathe News; Holmes Travelogue.

BERKELEY.

U. C. University, nr. Shattuck—GERALDINE FARRAR, Wal. Reid in "Joan, the Woman"; 2-rl. com.; scenic.

SOUTH BERKELEY.

MME. PETROVA, "Silence Sellers"; Picto.; Wkly.; comedy. LORIN.

ELMHURST.

MOLLIE KING, "7 Pearls," "Fighting Trail"; ... BIJOU, ...

FRATERNAL.

F. & A. M. DIRECTORY

Live Oak Lodge No. 61 meets Friday eve., Jan. 18, 1°, at Masonic Temple, 12th and Washington.

NOTICE.

A special meeting of this lodge is called for today, January 17, at 2 o'clock p. m., for the purpose of conducting the funeral services of our late deceased brother, Worshipful Frank Howard Brooks, who was Past Master of this lodge, by affiliation. The ceremony will be held at the Masonic Temple. You are urgently requested to be present.

By order of C. Alfred Anderson, Master; W. J. Garibaldi, Secretary.

Scottish Rite Bodies

Cathedral, 15th and Madison sts., meets Mon. eve., Jan. 21, 6° and 7°, A. H. Ziegler, presiding; 8°, L. D. S. Inskeep, presiding.

AAHMES TEMPLE

A. A. O. N. M. S. meets 3rd Wednesday of month at Pacific Bldg., 16th-Jefferson sts. Visiting nobles welcome. Dr. J. L. Pease, Potentate; J. A. Hill, Recorder.

Installation of officers Wed., Jan. 16, at Scottish Rite cathedral. All members of Aahmes and their ladies cordially invited. Dancing and light refreshments after installation.

I. O. O. F.

PORTER LODGE NO. 272, I. O. O. F.; meets every Monday evening in Porter Hall at 1918 Grove st.

We confer 1st degree for the Garden City Lodge at San Jose on Saturday evening, Jan. 19th, and on Jan. 21st the 2nd degree.

All brothers are cordially invited.

G. C. Hazelton, Rec. Sec.; N. D. Roventini, N. G.

I. O. O. F. TEMPLE

ELEVENTH ST., AT FRANKLIN.

FOUNTAIN NO. 198, I. O. O. F. Meets every Monday evening.

OAKLAND NO. 118, I. O. O. F. Meets every Tuesday evening.

NORTH OAKLAND NO. 401, I. O. O. F. Meets every Wednesday evening.

UNIVERSITY NO. 144, I. O. O. F. Meets every Friday evening.

GOLDEN RULE ENCAMPMENT NO. 34, I. O. O. F.—Meets every 2d and 4th Fri.

OAKLAND REBEKAH NO. 16 Meets every Saturday.

KNIGHTS OF PYTHIAS

OAKLAND LODGE NO. 103. Thursday, Jan. 17, 8 o'clock. KNIGHT RANK; official visit Grand Prelate, Walter Guerin. Cordial invitation extended to visiting brothers. Pythian Castle, 12th-Alice sts. Frank O. Lee, C. C.; Jas. Denniston, K. of R. & S.

JOINT MEETING.

Paramount No. 17; Lakeside 142. Oakland 103; Fruitvale 56.

Official visit Grand Prelate Walter Guerin, Wednesday evening, Jan. 23. Knight Rank, Sunshine Team. Degree work will start promptly at 8:20. Visiting Knights and Votaries cordially invited to attend. By order Joseph Rihn, C. C.; Leo Jakobovits, C. C.; John DesMaria, R. V.; Chas. B. Hood, K. R. and S.; Herman Abrahamson, K. R. S.; Ray Ryan, Secy.

MODERN WOODMEN

OAKLAND CAMP NO. 7236 meets Fraternal Hall, Odd Fellows Bldg., 11th-Franklin sts., Thursday evening, Jan. 24, 8 p. m.

James Taylor, Ven Con.; Ezra Cox, Past Con.; J. F. Bethel, Clerk, room 17, Bacon Block.

Royal Neighbors of America

OAKLAND CAMP NO. 8179 meets 2nd and 4th Tues., 8 p. m., I. O. O. F. Temple, 11th, at Franklin; oracle, Anna Young, Oak. 4955; vice-oracle, Florence M. Edwards; recorder, Vannie C. Shaw, Oakland 1878; physician, Dr. Lucy R. Kilgore.

PACIFIC CAMP NO. 2281 meets second and fourth Friday evenings. Pacific Bldg., 16th-Jefferson. Oracle, Mathilda Bergstrom, Frtv. ...; recorder, Sadie West, Pied. 2500-J; physician, Dr. Minora Kibbe.

THE MACCABEES

OAKLAND TENT NO. 17 meets at St. George's hall, 25th-Grove, Monday, Jan. 21; whist and pedro, for members and gentlemen friends. Office rooms, 1007 Bdwy.; L. A. Kottinger, Com.; J. L. Fine, R. K.; phone Oakland 5326.

F. O. E.

NOTICE TO MEMBERS.

Aerie meets every Monday night, Odd Fellows Hall, 11th and Franklin, third floor, elevator. Visiting Eagles welcome. J. G. Quinn, Pres.; Henry Kroeckel, 205 Com'l Bldg., Secy.; physicians, Dr. E. M. Clark, Dr. Wm. F. Woller.

Assessment, Patriotic Fund, Sept., Oct., Nov., Dec., Jan. due and payable immediately delinquent on the 15th for dues and assessments for benefits.

B. A. Y.

Oakland Homestead meets Friday evenings at N. S. G. W. Hall, 11th and Clay. Visitors always welcome. Foreman, H. S. Cooley, res. 2748 E. 16th st. Mrs. Louise Holmes, correspondent, Roslyn Apts.; phone Oakland 1683.

ANCIENT ORDER OF FORESTERS

COURT ADVOCATE 7378. Regular meeting Tues. eve., Jan. 22, 8 p. m. Visiting brothers welcome. Pythian Castle, 12th-Alice. Thos. F. Shaw, C. R.; Jas. McCrackcn, Secy., 4101 Piedmont av.

IMP. O. R. M.

TECUMSEH TRIBE NO. 62 meets Jan. 23, at 8 p. m. Porter Hall, 1918 Grove; Raising up of the chiefs for the ensuing term. Fred V. Zorn, Sachem; C. Wallburg, C. of R.; phone Piedmont 710.

JUST SAY YOU SAW IT IN THE TRIBUNE.

PIEDMONT PARLOR, NO. 120,

N. S. G. W.

meets at Native Sons Hall, 11th and Clay sts., January 24.

H. L. THOMAS, President.
ELWIN B. CARSON, Recording Secy.

KNIGHTS OF COLUMBUS

OAKLAND COUNCIL NO. 784.

Meeting Wed., Jan. 23, at Knights of Columbus auditorium, 660 13th st.; visiting members welcome. Wm. J. Hayes, grand Knight; Wm. J. Kieferdorff, secretary.

MOOSE

OAKLAND LODGE NO. 324, LOYAL ORDER OF MOOSE, meets every Friday night at Moose Hall, 12th and Clay sts.; Wm. J. Hamilton, Secretary.

V. F. W.

Ladies' Auxiliary to John Jacob Astor Post No. 85 meets Wed., Jan. 23, 8 p. m., Memorial Hall (City Hall). Visiting ladies cordially invited. Mrs. Jennie M. Leffmann, president; Mrs. Alice M. Powers, secretary.

Col. John Jacob Astor Post No. 85 meets same hall Feb. 6; visiting members cordially invited. Robt. C. Dunbar, Commander; G. D. Powers, Adj.

Wed., Jan. 30, SOCIAL, Post and Auxiliary.

U. S. W. V.

E. H. LISCUM CAMP, NO. 7, U. S. W. V.—Thursday evening, 8 o'clock, Memorial Hall, City Hall Bldg. Visiting members cordially invited. H. E. Orwig, Commander, Thayer Bldg.; G. A. Marshall, Adjutant, City Hall.

JOSEPH H. McCOURT CAMP NO. 13, U. S. W. V., meets every 3rd Thursday at Native Sons Hall, Shattuck, near Center, Berkeley. E. W. Turner, Commander; A. P. Hanscom, Adjutant.

NEW ENGLAND ASSOCIATION

California New England Association (Inc.) meets in Starr King Hall, 14th and Castro sts., Thursday, Feb. 14. L. E. Brackett, Secretary, Piedmont 4773-W; 480 26th st.

PACIFIC BUILDING, 16TH ST., AT JEFFERSON.

OAKLAND CAMP NO. 94, W. O. W.—Meets every Monday, 8 p. m.

ROOF GARDEN ASSEMBLY—Dance every Tuesday, 8 p. m.

NATIONAL UNION ASSURANCE SOCIETY—Meets 1st and 3d Fri. evening.

FORD AGENCIES.

SCOTCHLER, NELSON, N., cor. Shattuck-Durant av.; Berk. 685—Ford agcy.

DRESSMAKING.

DISTINCTIVE gowns for all occasions; rebuilding, tailoring; reas. Lake. 3467.

E. D. M. School Designing and Dressmaking reopens Jan. 8; all the latest ideas taught. 1581 Franklin; Oakland 2083.

THE GOWN SHOP, 20th and Telegraph—We make frocks for all occasions.

HEMSTITCHING AND PLEATING.

BUTTONS, pleats. S. G. Sternberg, sole trader, Sherman-Clay Bldg.; Oak. 145.

MILLINERS.

HATS made to order by expert milliner from $2 up. 106 E. 15th st., cor. 1st av.

PRIVATE lesson given in millinery; all work guaranteed. Inform. phone Oak. 7376.

CARPET CLEANING.

LESTER Steam Carpet Cleaning Co., 618 2nd st.; phone Oak. 4184; Lake. 1377.

CHIMNEY CLEANING.

CHIMNEYS Samuelsen & Co., 2717 Myrtle; ph. Lake. 298.

DAY AND CONTRACT WORK.

GENERAL CONTRACTORS

All makes of stoves repaired and parts renewed. Connections made; waterbacks fitted. ALL WORK GUARANTEED. PUNCTUALITY. GOOD SERVICE.

"THE EUREKA"

Household Work a specialty.
Ph. Oakland 1225. 1831 Myrtle.

ALWAYS call Cook; he builds, alters, repairs; plans free. Merr. 2245, 6-7 p. m.

CONTRACTING, alterations, repairs strictly attended to. J. L. Rich, 4051 Telegraph; Piedmont 794-J.

HAULING of any kind wanted; 4-ton truck. Hansen & Walsh, 2876 Rhoda ave., Oakland.

I CAN save you money on your repairs. Phone Lakeside 2389.

PROFESSIONAL lawn builder and gardener; estimates given. Harry Carlson, phone Elmhurst 633.

YOUR carpenter work, repairs, roofs, plumbing done at lowest cost. Pied. 5387

PAPERHANGING.

PAPERING, tinting, painting, enameling floors, woodwork, winter prices. Nesbone; Lakeside 3350.

PAPER HUNG, $1.50 room up; tinting, painting done cheap; work guaranteed. W. Sprague, 1332 E. 23rd st.; Mer. 5284.

ROOFING.

ALL leaky roofs repaired; shingle, tin, paper, gravel; all work guaranteed; estimates solicited; employ. liab. carried. R. C. Roofing Co., 725 15th; Oak. 5193.

H. J. EDWARDS, shingler; estimates furn.; 25 yrs. practice in Oak.; employers' liab. carried. 1215 Poplar; Oak. 7245.

LEAKY roofs repaired, gutters cleaned. Camp Roof Co., 550 Williams st.; O. 778.

JUNK.

ALL kinds JUNK bought; orders promptly attended to. 520 Franklin st.; 698 Bdway.; ph. Oak. 1731; res. Lake 1967.

WINDOW SHADES.

OLD shades cleaned, repaired, low cost; new shades to order. Burris. B. 4843-J.

JUST SAY YOU SAW IT IN THE TRIBUNE.

Professional Men and Business Houses

Recognized Leaders in Their Fields in Alameda County

AUTO DEALERS, ATTORNEYS, PATENTS — BUILDERS, DRESSMAKERS, LAUNDRIES, REPAIR MEN — HOSPITALS, TRANSFER CO'S, TEACHERS, VETERINARIES

NOTARY PUBLIC.

NOTARY PUBLIC V. D. STUART, Tribune office, 8th and Franklin—Money to loan on real estate. Lakeside 6000; evening, Piedmont 7357.

ATTORNEYS-AT-LAW.

DESERTION, non-support, cruelty laws explained; free legal advice; property rights; estate contests; accident damage cases; bankruptcy; prompt, reliable, expert service. Legal Aid Society, room 81, 812 Broadway; Oakland 2758.

A. A. MOORE, Attorney-at-Law, Balboa Bldg., San Francisco.

CURT C. DARROW, Attorney-at-Law, 286 Bacon Bldg.; phone Oakland 5698.

FITZGERALD, ABBOTT & BEARDSLEY, Attorneys-at-Law, Oak. Bank of Sav. Bldg., 12th-Broadway; Oakland 430.

LEONARD S. CLARK, Attorney-at-Law, 403-404 Federal Bldg.; consultation free.

STANLEY MOORE, Attorney-at-Law, Ins. Exch. Bldg., San Francisco.

ROSE & SILVERSTEIN, Attorneys-at-Law, ... Bldg., Oakland; phone Oakland 4192.

SNOOK & CHURCH, Attorneys-at-Law, Security Bank Bldg.; phone Oak. 252.

YOUR LAWYER—Advice free; family affairs, confid'l.; bankruptcy, damage, estates, mining mortg.; title cases. Rodolph Hatfield, 289 Bacon Bldg., Oak'd.

PATENT ATTORNEYS.

DEWEY, STRONG & TOWNSEND; est. 1868—Searchers to determine patentability, Crocker Bldg., Market and Post, S. F.; Kearny 4455.

HARRY C. SCHROEDER, Registered Attorney, Patents and Trademarks; estab. 10 years. First National Bank Building.

WHITE & PROST announce the opening of offices in the Union Savings Bank Bldg., Broadway, at 13th, for procuring patents and for the practice of patent, trade-mark and copyright law exclusively. Phone Oak. 124.

W. A. STOCK, reg. pat. atty. and graduate mech. engineer, 16 yrs. experience; prompt service. 210 Syndicate Bldg.

MOVING AND STORAGE.

PRESCOTT VAN & STORAGE CO.—Fireproof storage, moving, packing, shipping; anywhere; prompt, responsible, reas. service. 1st Sav. Bk. Bldg.; O. 7457

PIONEER Mov. & Pack.; storage wanted; haul free. 2737 Foothill blvd. Fruit. 62.

UPHOLSTERING.

HOME CO., 326 14th st., Maple Hall Bldg.; Lake. 3107—Fine upholstering and reupholst. by comp. workman; low prices.

DETECTIVE AGENCIES.

PACIFIC DETECTIVE AGENCY. Licensed and bonded. All cases. 210 Thomson Building, 1706 Broadway, Oakland, Cal. Phone Lakeside 2063.

CHRISTIAN YOGA PRACTITIONER.

Mrs. A. L. Stoeckley, Christian Yoga practitioner, 667 11th st.; ph. Lakeside 1868.

CHIROPRACTORS.

C. C. LYON, D. C., Chiropractor, 3450 Telegraph ave. Phone Pied. 2324W.

HOME FOR ELDERLY LADIES.

PRIVATE; best care; reas.; refs. Mrs. J. May, 4218 Gilbert st.; Pied. 8117-W.

HAIR PHYSICIANS.

CARTER, DR. M. M., scalp, facial massage. 1512 Broadway; Oakland 3204.

MATERNITY.

MRS. MARY ADAM, graduate midwife; registered. 3164 High st.; Fruit. 522W.

SHEPHERD'S SAN., 728 E. 14th st.—2 wks. lying in and drs. fee, $65. Mer. 4173

MEDICAL MASSAGE.

ORTHOPAEDIC HOSPITAL graduate (Swedish) gives massage. For appoint. Tel. Berk. 3561-J. 2311 Roosevelt ave.

POULTRY AND GAME.

FOR high-class table poultry go to Fred Diehl, 524 Franklin st.; Lakeside 464.

DOG AND CAT SPECIALIST.

DR. E. W. Morrison, 2700 San Pablo; O. 1144—Animals treated, boarded, bathed.

VETERINARY HOSPITALS.

OAKLAND Veterinary Hospital, Hogarty & Archibald, surgeons; dogs & cats, also large animals. 2434 Webster; Oak. 681.

LAUNDRIES.

CONTRA COSTA LAUNDRY, 14th and Kirkham sts.; phone Oakland 489—Dry wash, 15 lbs., 75c.

OAKLAND LAUNDRY CO., H. J. Calou; 730 29th st.; phone Lakeside 805.

WHITE STAR LAUNDRY, 3960 Manila ave.; phone Piedmont 308.

EDUCATIONAL.

GREGG Shorthand Priv. School; bkpg.; indiv. instr.; rates, 211 13th; Lake. 4171.

HIGH SCHOOL grade and music teachers give private lessons. Pied. 2622-J; call 4 to 6 p. m.

MUSICAL.

A1 ACCORDION music for all occasions. Oak. 4644.

LERCHER'S—Violin, voice culture, piano, 518 14th st.; phone Piedmont 145.

OAK. CONSERV. of MUSIC, estab. 1899; director, Adolf Gregory; 14th-Madison.

PIANO instruction; 40 min. $1; 1 hr., $1.50. W. C. Nicholls, 1255 1st ave.; Merr. 1148.

RAGTIME taught, 10 to 20 lessons; booklet free. 3847 Telegraph av. Pied. 1624.

RAGTIME piano playing; 20 lessons; free booklet. 1116 Parker; Berk. 5458W.

VIOLIN pupils; high-grade instructor; $1, at your home if desired. Fruit. 951-J.

DANCING.

INEZ WRIGHT'S Dancing Academy reopened; children's and adults' classes; private. Lakeside 1658. 851 Magnolia st.

SCHOOLS AND COLLEGES.

GLEN TAYLOR SCHOOL, 2116 San Jose av.; Alameda 160; for young girls, boys.

FURS.

FURS remodeled, foxes, rugs tanned, lined; reas. Mrs. Conroy, 2328 13th ave., near 23rd st.; Merritt 957.

ELECTROLYSIS.

SUPERFLUOUS HAIR WARTS Moles permanently removed without pain, mark or scars, we guarantee to kill every hair we treat. MME. STIVERS, 133 Geary st., Whitney Bldg., suite 723; ph. Douglas 5232. Oakland office, suite 424, First National Bank Bldg.; Oak. 2521.

LOST AND FOUND.

BROOCH, daisy set with pearls, diamond center; lost Thursday evening; reward. Phone Fruitvale 1884.

BAG lost Thurs. p. m.; black velvet. Return to 158 Bonita ave., Piedmont.

CAMEO brooch lost. Reward if returned to Judge Richmond, Niles, Cal.

DOG—Small black; white spot on breast; lost. Phone Piedmont 946.

FOUND—Case of shoes. Call 55 8th st.; phone Oakland 2771.

JUST SAY YOU SAW IT IN THE TRIBUNE.

LOST AND FOUND—Continued.

FOUND—A bicycle. Ph. Piedmont 8433-J between 5 and 6.

HAWAIIAN coin fob lost on Bdway., bet. 12th-14th; reward. H. Powell, American Hotel.

PUP—Little brown pup lost; reward. 721 8th st.; phone Oakland 5102.

SILVER PURSE found at Woolsey, bet. College and Hillegass. Ph. Berk. 3045.

TWO pneumatic tires lost, mounted on rims, one Firestone non-skid, one Lee tire, smooth tread. Union Oil Co. of California, foot Powell st., Emeryville, Cal. Phone Piedmont 8701. Reward.

UMBRELLA lost on Park Blvd. car Tues. afternoon; black silk. Phone Merritt 4368; reward.

PERSONALS.

ANNOUNCEMENT.

New Woman's Exchange have established a domestic employment department necessitated by war conditions. Will furnish carefully investigated help of all kinds. Earnestly request a share of your patronage. No. 575 15th st.; Oak. 816.

ANY GIRL in sorrow and perplexity will find a home and a friend in Rest Cottage, 2107 13th ave.; Dimond car; it's also a refuge for women and girls who have lost their way and wish to live a better life. Phone Merritt 2186.

ANY girl in sorrow, perplexity, needing a friend, advisor, is invited to call or write Miss N. Hudspeth, Salvation Army Home, 5205 Harrison ave., Oakland; phone Fruitvale 564.

IF you are in trouble you will be prayed for free at Mrs. Foster's, near cor. E. 38th and Hopkins st., Friday, 2:30.

IF sick or in trouble, I will pray for you gratis. Unknown. Box 18075, Tribune.

PETER LA BELLE, your personal belongings will be sold for room rent.

THE Women's Emergency Home, 1474 7th st., Oakland, will be glad to provide a room and meal for any woman temporarily stranded, free of any charge. American Rescue Workers; phone Oakland 3518; Mrs. Colonel Cummings.

BUSINESS PERSONALS.

Dr. Jos. Ardenyi

SPECIALIST.
PHYSICIAN AND SURGEON.
53 BACON BLDG., OAKLAND.

GAS consumers' Association reduces your bill 15% to 30%. 364 12th st.

JUST SAY YOU SAW IT IN THE TRIBUNE.

EMPLOYMENT

HELP WANTED—MALE.

AUTO driving taught; up-to-date cars; busiest part city; give certificate; help you get positions; $10 full course. Auto School, 1562 Franklin; ph. Lakeside 273.

AA—GET busy; learn trade; big demand for barbers at good wages; we teach men and women; wages while learning. National Barber School, 487 9th st.

BRIGHT boy as laboratory helper; exper. unnecessary; light work. Peet Bros. Mfg. Co., 6th-Carlton sts., Berkeley.

BRIGHT, exper. accountant about 24 for Oakland and S. F. firms. Pied. 4529J.

ENERGETIC canvassers; those with magazine or newspaper experience preferred. Apply Standard Pattern Dept., Kahn Bros., Oakland.

ERRAND boy wanted at room 805 First National Bank Bldg.

LEARN Trade School, 5702 Adeline st. Auto repairing, vulcanizing.

MAN with machine to work in city or country with another; auto mechanic, ... salary. Phone People's Garage, Lakeside 20. Leave name, address and phone number so appointment can be made.

PAPER-HANGER and painter; permanent job. Hotel St. Mark.

PORTER; wholesale grocery; exper. man preferred. 384 2nd st., Oakland.

WANTED — Two sheet metal workers; one experienced on fender work and one experienced on metal body work, Chevrolet Motor Co., 69th ave. and Foothill blvd.

WANTED—Bright man who can drive Ford; one preferred who is acquainted with streets of Oakland and Berkeley. Apply in person, M. Friedman & Co., Berkeley.

WANTED—Finishing foreman, one exper. in Eastern furniture factories preferred; must understand colors and high-class finishing. Box 87, Tribune, S. F.

WANTED—Middle-aged man for watchman; salary $65 month; must have references from last employer. Apply Box 12241, Tribune.

WANTED—Subscription solicitors; best pay and square deal for all. See Mr. Henning, Oakland Tribune office.

WANTED—Bright office boy and typist; salary $45; state age; must have grammar school education. Box 9720, Trib.

WANTED—6 men at stage door of Macdonough Theater, Saturday morning, at 10 o'clock.

WANTED—Cabinet foreman; exper. on high-class furniture; state age, exper. and salary expected. Box 91, Tribune.

WANTED—Yard clerks, $4 per day, 9 hours. Box 9709, Tribune.

HELP WANTED—FEMALE.

ATTENTION—Ladies, anywhere, desiring home work, also those interested in crochet, wanting "free" gold, diamond set lavalliere, send 10c for crochet design book and details to Dept. E-5, 170 11th st., Portland, Ore.

AAA—LADIES, LEARN HAIRDRESSING; THE FAMOUS PEAVY SYSTEM; enroll now, CALIFORNIA SCHOOL OF HAIRDRESSING, 432 14th st., third floor, opp. Macdonough theater.

A SCHOOL GIRL or middle-aged woman for companion to lady alone; will give room-board. 1067 37th st.; call a. m.

A YOUNG lady, exper. in typewriting. New Process French Laundry, E. 9th and 27th ave.

COMPETENT girl, cooking and general housework; 3 adults; $30-$35. 1939 Harrison st. Oakland 2424.

CASHIER and typist; neat and accurate. The Venus, Inc., 412 14th st.

COMPETENT girl for general housework and plain cooking; ref. 5125 Grove.

CHAMBERMAID wanted. 412 8th st.

EXPERIENCED girl for housework and plain cooking; wages $40; references required. Phone Berkeley 7252J.

EXPERIENCED girl for cooking and general housework; small family; wages $40. Phone Alameda 102.

EXPER. girl; general housework and cooking; adults; no children; no washing; good salary. 335 Athol ave.

EXPER. saleslady; crockery and household goods; refs req. 1120 Washington.

EXPERT comptimeter operators for Oakland firm; $75. Piedmont 4529-J.

FIRST-CLASS millinery stock trimmer; out-of-town position; must be capable of doing quick, tasty work. Box 12218, Tribune.

GIRL for general housework and plain cooking; must be fond of children; 2 adults and 2 small children. Phone Lakeside 1016.

GIRL for general housework; small family. Berk. 8749-J, before 2, after 6.

GIRL wanted for second work; refs. 478 Orchard st.; phone Oakland 750.

GIRL for hswk.; no cooking; $25. 627 Santa Ray ave.; phone Oakland 4044.

JUST SAY YOU SAW IT IN THE TRIBUNE.

HELP WANTED—FEMALE. (Continued)

GIRL for general housework; 3 in family. Phone Berkeley 8457.

GOOD, neat girl; gen. hswk., cooking; 4 adults; no washing; ref. Pied. 2886-W.

LADIES in need of a large income who can devote their time, will find my proposition worth investigating. Apply to Mrs. Lydia Christensen, Spencer Corset Shop, 205 Plaza bldg., 15th and Washington sts.

PARLOR girls; inexperienced girls taken. See Mrs. Farnsworth after 10:45 a. m., Pig'n Whistle, 511 14th st.

REFINED elderly lady to assist mother with raising 2 schoolboys; no hard work; good home, small wages. Phone Piedmont 2971.

SEVERAL lady canvassers for high-class ladies' magazine; good pay. Apply Standard Pattern Dept., Kahn Bros., Oakland.

UNHAPPY girls will find a woman friend to advise and help them at Rockhurst Center, 130 McAllister st., S. F.; hours 2 to 4 p. m. daily; phone Park 5937.

WANTED—Names women, 18 or over, wishing to become Government clerks at Washington; $1100 year. Box 9520, Tribune.

WANTED—2 BABIES, 6 MOS. OLD, OR TWINS. APPLY PROPERTY MAN, HIPPODROME THEATER, STAGE ENTRANCE.

WANTED—Exper. waitress for private family. Apply to Mrs. John K. Lyon, 304 Hillside ave., Piedmont; phone Piedmont 2830.

WANTED—Neat young woman to assist in housework and care of 2 children. 1711 Jayne st.; Berk. 1947-J.

WANTED—Young girl for light housework; family 3; sleep home. Como Apts., Apt. 29, 1450 Alice st.

WANTED—Girl or woman to assist with housework; no cooking. 5421 Lawton ave.

WANTED—2 first-class hand-ironers; no others need apply. 2307 Chestnut st.; phone Lakeside 541.

WOMAN to assist with general housework and cooking; 2 children; $25 to start. Phone Merritt 1301.

WANTED—Girl for general housework and cooking. Phone Alameda 2357-W.

WOMAN for light housework; good plain cook. 1919 50th ave.

WANTED—Dependable girl or woman to assist; 2 children. 301 Perkins; Ok. 3216.

WHITE girl wanted from 9 to 5; wages $20. Phone Piedmont 5891-J.

YOUNG woman for waiting and general work in small hotel. Call 162 Santa Fe ave., Point Richmond.

MALE-FEMALE HELP WANTED.

PUBLIC EMPLOYMENT BUREAU OF THE STATE OF CALIFORNIA. SERVICE FREE TO ALL.

401 TENTH ST.
PHONE OAKLAND 781.
Open 7 A. M.

FEMALE DEPARTMENT.
DOMESTIC AND HOTELS.

Infant's nurse	$40
Glove fitter, Saturdays.	
Chambermaid, hotel	$25-fd.
Hotel waitresses	$30
2 day workers	$2.50
50 domestics	$20-$45
Couple, ranch	$70
Hotel waitress	$30-fd.
Italian housekeeper	$25

MALE DEPARTMENT.
MISCELLANEOUS.

Boy with bicycle.	
2 granite cutters	$4
Second boys, Oriental	$30-fd.
HOTELS, CAMPS, ETC.	
Dish washer	$10-$12 wk.

NELSON'S Emp. Agency, 1512 Broadway, second floor; phone Lakeside 1538.

WANTED immediately, names men, women, 18 or over, wishing to become Government clerks; $100 month. Box 9525, Tribune.

EMPLOYMENT AGENCIES.

Jap-Chinese Emp. Oak. 5522 AND HOUSE-CLEANING. 500 ALICE ST

SALESMEN—SOLICITORS.

SALESMEN—Exper. or inexper.; city or traveling; write or call for free book, "A Knight of the Grip," and list of openings; immediate employ. service rendered members. Nat'l Salesmen's Trainng Assn., 849-B Pacific Bldg., S. F.

SALESMAN; Health Accident and Life Insurance; large commissions; also men to go on road. 875 Russ Bldg., S. F.

TWO Ford salesmen over draft age; permanent position to right parties; give refs.; old-established agency. Box 12278, Tribune.

SITUATIONS WANTED—MALE.

ANYTHING—Man 35 wants steady position; shipping or other concern; all-round mechanic; plumbing, cement work, etc.; a trial will convince you. Phone Berkeley 4924, or Box 12246, Tribune.

COOK—A Chinese, age 32, speaks English, desires situation as first-class cook in family where second help is kept; wages $55 up. D. Lee; phone Oak. 9344.

ANYTHING—2 college students wish work evenings from 6 to 12 p. m., Sat. and Sunday. Phone Fruitvale 495-W after 6 p. m.

ANYTHING—Handy man, sober, steady, neat appearance; city or country; expert poultry man; or as porter in hotel or institution. Box 9691, Tribune.

ANYTHING—Business man, good refs.; English; speaks Spanish; wishes employment; no canvassing. Box 12286, Tribune.

ANYTHING—Married man, handy with tools, wishes position, warehouse or factory or automobile assembling. Box 12223, Tribune.

ANYTHING—Special Japanese day worker; cleaning, etc.; cook for party to relish. Henry; Lakeside 601; evening.

ANYTHING—Japanese boy wishes half-day work. Phone Oakland 5082.

BOOKKEEPER, lame, 38, wishes position; small concern; capable, good penman; best refs. Ala. 2625; Box 12233, Tribune.

BOOKKEEPING—WANT SMALL SET BOOKS TO KEEP EVENINGS AFTER JAN. 15, 1918; TERMS REAS. BOX 9585, TRIBUNE.

BOY of refinement, 13, would like home in private family where he could attend school; willing to assist in light work. Box 12214, Tribune.

CARPENTER, handy man, can draw a little, would like something in mechanical line with chances for advance. Box 9796. Tribune.

COLLECTING—15 years experience in installment business; would take job at collecting and selling on salary basis; age 33. 659 10th st.

CARPENTER wishes work or house carpentering, cabinet work, shelving for stores, etc., $4 a day. Box 9738, Trib.

CARPENTER — Competent carpenter wants work. 329 Lexington ave., El Cerrito, Cal.

CARPENTER WORK, repairing, small work; apartment house work, $2.50 a day up. West; phone Oakland 3367.

CHAUFFEUR wants position in private family; refs. Box 12250, Tribune.

DRIVER—High school student, careful and exper., wishes opportunity to drive car on Sat., Sun. and after school; will give refs. Phone Merritt 2984.

DAY WORK — Japanese boy wishes house-cleaning by day or hour. Phone Lakeside 4120.

DAYWORKERS, competent; washing, ironing; gen. hswk.; cooking and waiting. Call evening. Ph. Pied. 3287-W.

DRIVER—A man with Ford touring car wants position; rates reas. 1623 8th st., West Berkeley, evening.

GROCER — Exper. grocer, formerly in business for himself, wants position as clerk, ..., buyer or salesman; young, married, reliable; will go anywhere; salary $100 to $125; speaks English, Spanish, Polish and German. Address ..., 5459 Boyd ave., Oakland.

GARDEN boy for Saturday only; exper.; $7 month, good ref. O. 4405.

JAPANESE man, first-class at cooking, wants job in small family. Phone Lakeside 1616.

JUST SAY YOU SAW IT IN THE TRIBUNE.

SITUATIONS WANTED—MALE. Continued.

Male Help Oak. 737

OPERATOR—Position wanted by thorough, exper. Steam Crane Opr. in hoisting or bucket work. Box 9717, Tribune.

OFFICE MAN—Exper. office man wants clerical work or shipping clerk. Phone Fruitvale 1218-W.

PAINTING, paper-hanging, graining, varnishing and tinting by day. R. J. York, 515 E. 11th st.; phone Merritt 4824.

SCHOOL BOY — Japanese school boy wants room and board for services; any terms; desirable. T. Hasoda, care A. L. White, 604 E. 17th st.; Merritt 600.

STENOGRAPHER—High school and business college graduate wishes position as stenog., with chance for adv.; start $40. Box 9712, Tribune.

SALESMAN—Position as traveling salesman; salary and commission preferred. Box 12235, Tribune.

SCHOOL BOY—Chinese boy wants position as school boy. Address 517 Webster st., Oakland.

SCHOOL BOY—A young Japanese boy wants position in private family as school boy. Phone Oakland 6517.

VULCANIZER, 5 yrs. exper.; position wanted in or out of city. Box 12234, Tribune.

WATCHMAN, sober, reliable, elderly man, wants position of trust; best ref. B. F. Davis, Box 25, Mill Valley, Cal.

SITUATIONS WANTED — FEMALE.

BOOKKEEPER—Competent young lady bookkeeper with Eastern exper. desires permanent position as assistant, preferably with large concern; A1 refs. Box 9708, Tribune.

BANK CLERK with commercial exper., desires work, evenings or Sundays. A. Fengoli; phone Berkeley 8511.

COOK—Japanese girl wishes position as plain cook; $5 week and up; within 10 blocks of train, near 14th st. Phone Oakland 9345.

CHAUFFEUR—Lady wishes position as chauffeur; 8 yrs. exper. Phone Merritt 5522; Box 9721, Tribune.

CHILD'S NURSE—Lady wishes to care for children afternoons and evenings; best ref. Phone Lakeside 1949.

COOK—Japanese young woman wants position as cook; private family; $8 up a week. Phone Piedmont 7554.

COOK—Japan. girl wishes position; plain cooking in small family. Please phone after 6 p. m., Lakeside 1190.

COOK—All round Swedish woman wants good place; best ref. Lake 820.

DAY WORK wanted by Japanese woman; washing, ironing, housework and cooking. Phone Piedmont 4636-J.

DAY WORK of any kind wanted. Phone Lakeside 1461 evenings or early mornings.

DRESSMAKER wishes ; engagements; makes coats, suits or gowns, $2.50 per day. Phone Lakeside 545.

DRESSMAKING—Plain sewing at home or by day; children's clothes a specialty. 1809 West st.; ph. Oak. 8779.

DAY WORK—Middle-aged woman wishes day work; fine cook and laundress; ref.; $1.50 and car fare. 737 8th st.

HOUSE MAID — Excellent worker and manager; good cook; home nights; $35-$40. Oakland 737.

HOUSEWORK—Neat young colored girl wishes to assist in housework, whole or half day. Phone Oakland 5273.

HOUSEWORK and washing; young woman wishes work by the day. 2424 9th st., West Berkeley.

LAUNDRY—Colored lady wishes work to take home. Phone Lakeside 1733.

MRS. T. H. BROWN'S
EMPLOYMENT AGENCY,
HONOR AND EFFICIENCY.
1455 FRANKLIN, LAKE 821.

MANAGER wishes care of apt. house for use of small apt. and salary. Phone Fruitvale 1675-W.

NURSE, practical, some hospital training, wishes any kind of nursing; rates reasonable. Phone Piedmont 353-J.

NURSE—Graduate nurse wishes position in drug store. Box 12224, Tribune.

NURSE—Practical; infant's a specialty; ref. given. Phone Fruitvale 1699-J.

OFFICE WORK — Exper., competent young lady wants position; billing, assistant bookkeeping, office clerk; will leave city. Box 12345, Tribune.

STENOGRAPHER—Beginner wants position; plenty of work; had insurance exper.; refs.; small wages to start. Ph. Lakeside 77.

STENOGRAPHER; high school; business college graduate; desires position with chance for adv.; exper.; refs. 1915 Grove; Oakland 2779 mornings.

SCHOOL GIRL—Japanese wants position as school girl. Phone Oakland 5082.

SECOND MAID—Superior; exper. in high class families; ref.; $40. Oakland 737.

TYPIST wants copying work done at home; afternoons free. Box 12281, Tribune.

WASHING, ironing and cleaning. Phone Lakeside 1515, bet. 8-9 a. m.; Miss Ida Johnson.

WASHING and housework, exper. Japanese woman; wants work by day or hour. Phone Lakeside 1394.

WASHING—Woman, thoroughly exper. in washing and cleaning, wishes work. Phone Oakland 2377.

YOUNG woman, neat and quick, desires work by day at washing and cleaning; 30c per hour; best refs. Phone Oakland 4041.

TO LET

APARTMENTS TO LET.

A FEW front suites, bedroom, private bath and parlor, can be used as 2 bedrms.; $45 and $50 a mo.; downtown; modern; fireproof; A1 hotel service; single rms., $20 up; with bath, $27.50 up a mo. Hotel St. Mark 12th, at Franklin.

A—O'Connell 41st and Montgomery. Brand new; SERVICE 2-3-r. furn.; end Pied. K. R. 4-r. unfurn. PIED. 2900-W.

AA— SAVE 33 1-3 PER CENT

Beautiful Maryland Apts., out of the high land values; completely furn.; steam, hot water, free phones; 2, 3, 4-rm. suites, $25 up. N.W. cor. Telegraph and 33d st.

At Casa Rosa Beautifully furnished 3-room apts.; 2 disappearing beds. 1421 Market st., opp. 15th; Oakland 4164.

A—Vue du-Lac Lake view; 2, 3, 4 rms.; $16-$30 mo. 3d av.-E. 16th st.; E. 16th st. car; M. 1765

ANYONE of 3 new, unfurn. front apts., having 3 large rms., 2 dress. rms.; 2 in Piedmont, 1 in lake dist.; garages; $30 and $35. Phone Oakland 998.

APTS., new, sunny; unfurn.; 3 rms., bath, wall-beds, walk. dist.; 22nd st. K. R. 3003 Summit st., cor Orchard; Oak. 2502.

A NEATLY furn. apt. 3 rooms and sleeping porch. 709 29th st.

COMFORT AND ECONOMY

Inspect the choice 2 and 3 rms., furn., at the elegant Fredrick Apts., $25 up; class, comfort, service. 41st, near Telegraph K. R. sta.; phone Piedmont 3502.

CEDAR CREST—Sunny, well-furn. apt.; wall bed, gas range, private bath, large grounds; $17.50. 2015 13th av.; Mer. 2178

EL CENTRO 23rd-San Pablo—2, 3, 4 rooms, $16-$35; every convenience. Phone Oakland 2619.

ENTERPRISE 943 33d st.—New, sun., mod. 3-rm. apts.; wall beds; conv. to K. R. trains. Pied. 5452.

EL DORIS Unf. 3-4-r.; nr. locals; Linden, cor. 16th. Oak. 2875.

FINE unfur. 3-rm. apt.; wall bed; hdwd. floor; range; rent $20. Oakland 3037.

HARVARD 542 25th, 2-3 rms. Stm. ht. janitor service; $22.50-$40.

LOWELL Unfurn. apts.; new; 3 rms., bath, dressing room; 3 big closets, 2 beds, hardwood floors; very sunny; 1 block to K. R. 3809 Broadway.

JUST SAY YOU SAW IT IN THE TRIBUNE.

APARTMENTS TO LET—Continued.

MANZANITA—2, 3 rms., bath, slp. pch.; furn., unfurn.; linoleum, gas stove and wall bed, new, sunny; $12.50-$25; S. P., K. R.; Grove-62nd. Piedmont 4863.

"Potter" 600 17th st.—1, 2 rs.; hot water; $12, $18 mo.; new mt. O. 1476

REX Mod. 2-room apts.; steam, phones, wall beds; walk. dist.; $18-$25; 9th-Fallon. Phone Lakeside 4232.

SUNNY 4 rms., furn., steam heat; nr. Lake. 75 Vernon. Oak. 5081.

THREE rooms, front furnished apts.; running water, heating stove; priv. entrance; rent $16. 1721 Grove. Berk. 6967-W.

VALLEY 2, 3 rms., mod.; furn.; $20-$26. 2341 Valley; Lake. 1451.

22ND ST., 538—Large, sunny rm., also apt., in priv. family. Phone Oak. 1604.

$12 $16, $18—2, 3-r. apts.; bath; kitchen; nr. S. P., K. R. Oak. 8124.

HOTELS.

Y. M. C. A. ROOMS for Men

TELEGRAPH AVE., AT 21ST ST.

One block to S. P. and K. R. trains; swimming pool, shower bath (STEAM HEAT), gymnasium, cafeteria and all other modern conveniences; rates reas. PHONE LAKESIDE 1760.

HARRISON 14th and Harrison—New, mod., sunny; all outside rooms; $1 per day; grill in connection.

ROOMS, steam heated; light, airy; $3 to $5 week. Avalon, 20th and Telegraph.

ROOMS TO LET—FURNISHED.

ADELINE, 1201, cor. 12th—Furnished rooms; 1, 2, 3 rooms.

DWIGHT WAY, 2521—Desirable rooms; heat, hot water, garden; home-like.

FRANKLIN, 1926—Comfort. fur. basem't. rm.; priv. ent.; fine for gentleman.

HOBART, 544—For particular people; every conven.; near Y. M. C. A., all trains; $1.50 to $20; also hkpg. Ph. Oak. 8626.

SANTA CLARA AVE., 177—Sunny, pleasant room, 1 blk. to car. Lake. 3724.

TELEG., 2129—Sunny cor.; first-class fur. room; gentleman; central; baths; reas.

11TH ST., 675, Apt. 2—Room for gentleman; bath, wall bed; near Oak. High.

18TH, 760, nr. Brush—Sleeping and hkpg. sunny front rooms; walking distance.

HOUSEKEEPING ROOMS.

ALICE, 1414, near Hotel Oakland—1 to 3 rooms, $10-$25. Phone Lakeside 2968.

E. 12TH, 547—2-room suites; outside kitchens; nicely furnished; rates reasonable.

FRANKLIN ST., 1581—Sunny hkpg. rm.; running water. Phone Oakland 2083.

HARRISON, 1459—2 large, sun. front rs., $18; large rm., kitchenette. Oak. 4534.

HARRISON, 1456—Sunny rm., with heater, $10; single hkpg., $7; small rm., $4.

LAKE ST., 132—Large, sunny, unfurn. hkpg. room; private bath; overlooking lake front view; reas.; also other furn. and unfurnished rooms.

MADISON, 1565—Newly fur., sunny rms.; kitchenette; gas, elec., ph.; walk. dist.

SAN PABLO, 2329—Sleeping and for hskpg.; clean, sunny, reasonable; all conveniences; walking distance.

WEBSTER, 2073—Small sunny room, nicely furn. for hskpg., couch, screen; free gas and phone; 1 blk. from S. P. and K. R.; $8 to permanent tenant.

WEBSTER ST., 4385—2 furn., sunny rs.; housekeeping privileges; near 3 schools.

WEST ST., 1809—1-2-3 rms. for hkpg.; conv. Oak. 8779. $10, $12, $14.

7TH AVE., 1115—2 sunny front rooms; elec., phone; no children; $12.

7TH AVE., 1115—1 large front rm., kitchenette; elec., phone; no children; $9.

8TH AVE., 2142—Desirable front room; kitchenette; elec., ph. free. Merr. 3019.

20TH st., 640—Single light housekeeping rooms for rent, $1.50 and $2.00 per week.

21ST, 735—Large front room, complete for housekeeping. Phone Lakeside 4552.

22ND ST., ...—Large, sunny rooms, all conven.; hot water, elc.; $13.

44TH ST., 736—3 nicely furn., sunny rms., bath; hot and cold water, electricity.

55TH ST., 538, nr. Teleg.—2 front furn. hkpg. rms., $17, incl. gas, elec. wat., ph.

ROOMS AND BOARD.

ALICE ST., 1575—Gentlemen or couple; sunny rooms; steam heat, running water, with or without private bath; open fireplaces, large reception room, use of piano; fine grounds; walking distance to 14th and Broadway; good home cooking, 3 meals; terms from $65 up, according to rooms.

ALICE ST., 1590—Sunny room; running water; furnace; private family; excellent table.

BACHELOR HALL 812 Fifth ave.—"Just like home"; 3 meals $30. Merritt 1044.

BEAUTIFUL front rm.; excel. meals; wlk. dist.; priv. fam.; free ph. L. 2992.

FAMILY ROOMING HOUSE

HOME COOKING, FURNISHED RMS., WITH OR WITHOUT BOARD; HOT AND COLD WATER; STEAM HEAT, ELECTRICITY.

HOTEL CRESCENT

194 41ST ST., ONE BLOCK FROM PIEDMONT KEY ROUTE STATION.

LAKESIDE VILLA 20th - Harrison. Eleg. mod. rms.; excellent board; beautiful home on lake; ideal location.

LARGE, well-furn. room; excellent board; fine loc.; steam heat, hot, cold water; nr. S. P.; $25 up. Phone Lakeside 409.

LADY wishes little girl to board; best ref. Merritt 5025.

MADISON ST., 1020, COR. 11th—Nice front room with bath, suitable for couple or 2 gents; nr. trains, cars; excellent table. Phone Oakland 7649.

MERRIMAC ST., 631—Large front rm., excellent board, priv. hm., reas. O. 8932.

OAK ST., 1547—Sunny rms., steam heat, excellent table; special rates to gentlemen and business ladies. Lake. 815.

SUNNY r. with board; restricted neighborhood; priv. fam.; garage. Pied. 7907.

WEBSTER St., 1906—Large S. sun. room, slp. porch, private bath, home cook, excel table, L. com.; reas.; phone.

WANTED—Refined couple in private home; all mod. conven.; home-like environments; reas. Ph. Merritt 5765.

26TH AVE., 1273, Phone Fruit 360—Room and board; home cooking, garage.

ROOMS AND BOARD WANTED.

YOUNG man wants room and board in private family; must be convenient and close to town. 584 10th st.

ROOMS WANTED.

A RELIABLE woman will give reasonable amount of services for use of 2 hkpg. rooms. Phone Piedmont 7625-W.

CHILDREN BOARDED.

PRIVATE home; mother's care. 5121 Foothill Blvd.; phone Fruitvale 500-J.

WOULD like 2 boys to board; ideal home; mother's care, 1 block Pied. school. 4204 Piedmont ave.; ph. Piedmont 3531J.

WIDOW lady wishes 1 or 2 children to board; room for mother. 530 E. 18th.

1637 E. 20TH ST.—Refined home for girl; room for parent; board optional. Mer. 2035.

FLATS TO LET—UNFURNISHED

AA—BEAUTIFUL 4-rm. flat; open fireplace, yard; sunny corner; near K. R. Oakland ave. cor. Lake. 3322; Oak. 8685.

ALAMEDA; $17; upper sunny 4-rm. flat; yard, separate ... 2153½ San Jose.

A MODERN 5-rm. flat; yard; $15; near Grand station. Phone Alameda 360.

FLATS 4 rms., bath, water, $14 and $16. 757 Brooklyn ave., E. Oakland.

SUNNY, mod., upper 5-room flat; Oakland ave.; very attractive. Oak. 2803.

Continued on Next Page.

JUST SAY YOU SAW IT IN THE TRIBUNE.

The Picture Tells The Story
Copyright 1915.

An Illustrated Guide to Immediate Service

VACUUM CLEANERS
FRANTZ PREMIER
Distributing sta.; selling, renting service. 638 14th; ph. Oak. 1358.

MOTORCYCLES—BICYCLE REPAIRING.
Pierce, Cleveland, Tribune, Columbia, Columbus, Packard, sold on easy payments. C. F. Salomonson, 270 12th st.

PATTERNS AND MODELS.
A. BUTZER, Pattern Maker, 1102 E. 12th st.—Years of experience; prompt service; price reasonable. Phone Merritt 471.

PLUMBING.
H. G. NEWMAN, Plumbing and Heating. Jobbing a Specialty. Prompt and efficient service. 520 16th st. Shop Phone Oakland 3329

CHIROPRACTIC COLLEGE.
Calif. College—Learn chiropractic, have a profession; enter any time; nervous, chronic diseases; private treatments at college. 207 Powell, S. F.

OPTOMETRIST
F. W. LAUFER
487 Fourteenth street. Phone Oakland 4010

UPHOLSTERER, FURN. REPAIRER
R. J. HUNTER, 2156 Teleg. ave.; Oak. 3735—Fine upholstering, furniture repairing; established 1887; charges reasonable.

Have you a …? Do you keep poultry? Read the "Poultry column" under "For Sale."

FLATS TO LET—UNFURNISHED. (Continued)
LOWER flat 4 rooms, up-to-date, $16; tenant pays water; 639 Apgar st., cor. Grove. Owner, room 244 Bacon Bldg.

SUNNY, upper flat 6 rms., enc. sleeping porch, hdwd. floors, garage; $21, water extra; 634 E. 17th st.; key lower flat.

SUNNY 5-room upper flat, garage, on 46th, nr. Grove, $15. Oak. 5846.

SUNNY 6-room upper flat. 815 16th st., $20. Phone Oakland 3037.

SUNNY, upper 4 rms.; sun porch; nr. K. R.; garage. 322 Lester ave.; Mer. 4093.

UPPER flat 7 rms., 2 sleeping porches; lots of sun; near S. P. and cars; N. Berk.; $27.50, water free. Frank M. May, 2145 Center; B. 1099; eve., B. 1262W.

UPPER flat, 5 rooms, slp. porch. 433 37th st.

WALKING DISTANCE
1756 Webster, near 19th; key 1760 Webster, or Laymance R. E. Co., 1432 Bdway.; 6 rooms, bath; new hardwood floors; $40; newly renovated, painting and plumbing; new heating system; water free, fine garden cared for by owner; garage if desired, $5. Ph. owner, Oak. 5404, or Park 2031.

4-ROOM flat, bath and water, $12; 5-room flat, bath and water, $30; 2215 Prince st.; key at 2209 Prince st.; near S. F. trains. Dr. Wood, 460 12th st.

4-ROOM sunny, up-to-date flat; large rooms; $19, water included. 2708 West st.; phone owner, Piedmont 730.

$12, UPPER FLAT—Clean, por. bath; close in; nr. K. R. D. O. Dobson, 236 Bacon building.

4-ROOM flats; gas, bath, elec.; $9-$11, water free. Phone Fruitvale 3041-J.

3 RMS., unfurn., with kitchen, laundry; reasonable. 1523 Brush st.

5-ROOM mod. flat; yard, barn; $16 mo. 2111 23d av. Phone Oakland 6405.

FLATS TO LET—FURNISHED.
A 5-RM. newly furn. upper flat; room for auto. 1003 Campbell st., W. Oakland.

FURN. 5-room lower flat; piano; sunny; modern; only adults; near local; 2325 Howe st., Berkeley. Ph. Berk. 2326-J.

FURN., sunny flat 5 rooms and bath; gas, elec. Inquire 57 6th st.

LOWER 4-room flat; yard; water free; $13. 1763 36th ave., Fruitvale.

MODERN, lower 4-room flat, also 3-room apt. 1052 14th st., Apt. 4.

SUNNY, mod., upper 3-room, dressing room, bath; priv. entrance. 3111 West.

SUNNY, lower flat 3 large rooms, bath; gas, elec.; rent reas. Oakland 7974.

TWO 3-rm. upper flats; wall beds, linoleum, bath and kitchen; water included; rent $18. 579 29th st.

WELL-FURN. lower 4-room flat, mod.; convenient; near Dimond cars, …; garage if desired; quiet people wanted, no children; refs. See owner, 3129 22nd ave., cor. E. 32nd st., Oakland.

4-RM. apt. flat; sunny, clean. 465 34th st. Piedmont 3408-W.

3 VERY sunny rms.; elec., phone; water free; $18. 3152 Elm st., near 33d-Teleg.

5-ROOM flat; near K. R. Phone Oakland 4067. 2601 Linden st.

HOUSES TO LET—UNFURNISHED
A CHANCE to rent mod. 6-rm. bungalow in lake dist.; slp. pch.; nr. car and K. R.; only $40 to right party. Phone Oakland 998.

ALAMEDA; $15; newly renovated house; 5 rooms and bath, gas, elec.; large yard; near station. Phone Alameda 490.

ATTRACTIVE bungalow 5 rooms and slp. pch.; flrs. covered; K. R. and cars. Oakland 8586.

ASK Mrs. T. H. Brown to help you. Long list of houses and flats on hand. 1455 Franklin. Lake 821.

BEAUTIFUL new 7-room house, hardwood finish and beautifully decorated; on corner, very sunny, never been occupied. Rent $45 per month; worth $60. See R. O. McCline, Mutual Realty Co., 1437 Broadway, Lakeside 4800.

BUNGALOWS and houses for rent; also some good bargains for sale on easy terms; all in Melrose Heights; warm belt. Phone Fruitvale 44-J.

CLAREMONT dist., 5594 Taft av.—Sunny 6-room and slp. pch., hdwd. floors; strictly mod.; sell if desired; conv. Key and College car line.

LAKEVIEW district; 9-rm. house; hdwd. flrs., furnace, Ruud heater, elec. washer, double garage; will sell or rent. Ph. Piedmont 6848.

COTTAGE 5 rms., etc., $12.50 and water; 3345 64th ave. Place; 2 blocks north of Foothill Blvd. Room 244, Bacon Bldg.

COZY 4-rm. cottage; conv. to trains. Key at 315 E. 10th st.

LINDEN st., 2126—Sunny 5-r. cottage, near K. R., S. P. and cars to U. I. W.

MODERN bungalow 5 large rooms, just renovated; hardwood floors, large sunny lot; use of steel range if desired; $27.50. 5108 Manila; ph. owner, Pied. 6132.

MOD. 5-room house for rent reas. to right party. 3633 Patterson ave., end of 38th ave. carline.

RENT or sale. 8-room house, tinted or painted; on main avenue, near school; fine place for school supply store; artesian water most of the year by caring for windmill; rent low; easy terms on sale. O. E. Swain, 876 Laurel st.; phone Alameda 2484.

SUNNY corner 8-rm. house; slp. porch; yard; central; all conv. Oak. 6859.

SUNNY 6-room cottage on 16th st., near Brush. Phone Oakland 8846.

UPPER Piedmont, 7 rms., slp. pch.; large lot; reas. rent. Phone Piedmont 4611.

10-RM. house; conv. arranged for sub-letting; good cond.; rent reas.; corner 11th av. and 13th st. Oak. Berk. 6102W

9-ROOM house; garage; lot 100x150; newly renovated; low rental; see to appreciate. 2609 10th ave.

5-ROOM cottage; large lot; fruit trees and flowers; sell or rent. 357 Santa Clara ave., Oakland.

5 ROOMS and bath; gas and elec.; every convenience; rent cheap. 5817 Dover st., near 58th.

6-ROOM mod. cottage, 1257 Alcatraz, Berk.; $15; 4-rm. flat, $8; water free.

$15; 5-RM. house; gas and elec. 2431 Blake st., cor. Grove, Berkeley.

$25—6-ROOM two-story modern house; oak floors; near Key Route. Ftvl. 600-J.

$22.50—7-ROOM sunny cottage; large lot. 1812 Mulberry st., Alameda.

6-ROOM house, reas. to right party. Key at 1932 Irving ave., E. Oakland.

5-RM. sunny cottage; mod.; furn. $25, or unfurn. $20. 3721 Fruitvale ave.

HOUSES TO LET—FURNISHED
A FINELY furn. Pied. home, close to car line; has 6 bedrooms, 3 baths, large slp. porch, garage; will lease to desirable parties. P. O. Box 565, Oakland.

MODERN 3-rm. furn. bungalow $20 takes; take 38th ave. car. 2338 Ransome ave.

JUST SAY YOU SAW IT IN THE TRIBUNE.

HOUSES TO LET—FURNISHED Continued.
A 7-room beautifully furn. house; Grand ave. section; bargain to people who will take good care of furniture. 659 Valle Vista; key at 424 Sunny Slope.

A NEW 6-rm. bungalow, slp. pch.; well furnished; best part of lake dist.; near cars; only $50 to good tenant. Oak. 998.

A SUNNY 6-room furn. cement house; hdw. floors, 2 sleeping porches, garage; lake section. Phone Oakland 2586.

A BEAUTIFULLY fur. bungalow 5 rms.; hdwd. floors; 1½ blk. K. R., Claremont. Lakeside 4490.

ASK Mrs. T. H. Brown to help you. Long list of houses and flats on hand. 1455 Franklin. Lakeside 821.

FURNISHED HOUSE 7 ROOMS;
4 BEDROOMS, 2 BATHS;
FIREPLACES, RUUD HEATER,
FURNACE, GARAGE IF DESIRED;
CONVENIENT TO K. R. AND ST. CARS;
… MOUNTAIN VIEW;
LOW RENT TO ADULTS ONLY;
WILL LEASE FOR 4 OR 5 MONTHS.
PHONE PIEDMONT 6595.

FURN. cottage 6 large rooms, A1 cond., garden, $30; prefer lease. Inquire 916 Santa Clara or ph. Alameda 3401W.

PLEASANT mod. home, very desirable; furnace, garage; adults; ref. exch. Pied. 7257W.

SOMEONE, Ch. Sc., occupy small bungalow with owner; rent reas. B. 5912-J.

$60.00—SIX sunny rooms; hot water furnace, garage with servant's room; exclusive neighborhood. Box 12255, Trib.

7-RM. house; radiator heated; nr. U. C. and K. R.; $35. Berk. 5077-W. morn.

HOUSES AND FLATS WANTED.
FURN. cottage or bungalow, 3 or 4 rms., with garden, wanted by family with children. Box 9722, Tribune.

FOR quick action list fur. and unfur. property for rent with Mrs. Brown, 1455 Franklin. Lake 821.

FURN. cottage in Melrose or Fruitvale or San Leandro. Box 9727, Tribune.

MODERN furn. 3 or 4-rm. apt.; 2 adults; good ref.; close to K. R. or S. P.; state price. Box 12295, Tribune.

MODERN home 5 or 6 rooms, good district, Oak. or Berk. Ph. Lakeside 821.

TENNIS COURT—Party wants to lease or rent tennis court in Oakland or Berkeley. Apply Nosaki Brothers, 112 Market st., San Francisco.

4 OR 5 rm. furn. cottage, good location. Lakeside 820 or 2130; Mrs. Muller.

STORES AND OFFICES TO LET.
PHYSICIAN'S office, furnished, occupied by chiropractor 8 yrs.; reas. 2129 Teleg.

STORE for rent, fixtures for sale; account illness. 3023 High st.

TO LET—Building suitable for garage, creamery or woodyard. 5762 Adeline st.

WANTED—3 or 4-room flat or apt., furnished or partly furnished; walking distance; adults. Phone Merritt 1347.

WANTED by permanent party, small modern furn. cottage or apt. with yard; nr. K. R.; rent reas. Box 9728, Tribune.

$25—STORE and apartment for rent at 1732 5th av., corner of E. 18th st.; good corner for business. B. H. Welch & Co., 5th av. and E. 18th st.

AUTOS, Etc.

AUTOMOBILES.
A 6-CYL. Club roadster for sale at a sacrifice. 701 Castro st.

BARGAINS
In Used Cars.

1914 Ford roadster	$200
1916 Chevrolet touring	400
1916 Regal touring, overhauled and repainted	350
1914 Overland touring	250
1913 Overland touring, overhauled and repainted	225
1913 Regal coupe	150
1915 Maxwell touring	250

1133 E. 12th st.

BUICKS.

1917 light six touring, fine cond.	$975
1916 light 6 touring, perfect	850
1916 big 6 7-pass., A1	975
1916 Maxwell touring, good condition.	350

MOXROY AUTO CO., Dependable Used Cars, 198 12th st.; phone Oakland 5939.

BARGAINS—1916 Buick touring 6 cyl.; 1916 Ford 5 pass., fine condition. 325 Hobart st., opp. Y. M. C. A.

CASH buyer for a 1916 6-cylinder Chalmers; just overhauled and will paint any color. $850. 166 12th st. Lake. 238.

FOR SALE $225, auto chassis with front seat, place for delivery body; good running order; magneto, etc. Fred Jordan, Broadway Garage, 2905 Broadway.

FLANDERS elec. coupe; first-class condition; new Willard batteries; $500 cash.

FORDS—Touring, roadster and delivery cars, good order, prices right. 2020 Kittredge, Berkeley.

FORD touring; excellent condition; shock absorbers, speedometer. Pied. 721.

FORD light delivery, fine condition, $300. 317 Hemphill Place, Oak.; Pied. 7078J.

FOR SALE—Flanders 20, good condition, $50. Phone Berkeley 1715.

FORD roadster, $450, cash; absolutely new. Box 9724, Tribune.

FOR SALE—Overland light delivery, 1915, body and top. 581 4th st. Lake. 149.

FOR SALE—Ford Ralston attachment. 715 Alice st. Phone Lake. 808.

I WANT PROSPECTS.
I want the name and address of every Oakland man who is going to buy a new or used automobile in 1918, and also the name of every man who is going to trade in his old machine on a new one. If I couldn't show you it was to our mutual advantage to give me your name, there wouldn't be any sense in running this advertisement. You risk absolutely nothing. Simply specify make and age of your old machine; I'll do the rest. Box 11160, Tribune.

Kiel & Evans Co.
WESTCOTT-DETROITER-DORT DISTRIBUTORS
1917 Westcott 4-pass. roadster.
1916 Westcott 7-pass. touring.
1917 Hudson Super Six touring
1916 National 12 touring.
1917 Detroiter 5-pass. touring.
1917 National model V touring.
1917 Haynes touring.
2-ton … truck.
1450 HARRISON ST.
… OAKLAND 517.

ONE 1917 Ford touring; shock absorbers, external brakes, Klaxon horn, etc.; in good condition; a bargain; would accept terms. Phone Piedmont 4815.

OVERLAND roadster, newly painted, in excellent condition; no reas. offer refused. Box 1695, Tribune.

PACKARD truck, 2-ton; good condition; bargain, $575. A. La Clair, 535 14th st.

SAVE MONEY.
I can save you $75 on any model new Overland. Box 12120, Tribune.

JUST SAY YOU SAW IT IN THE TRIBUNE.

AUTOMOBILES—Continued
SNAP—$425 takes Hudson 6 touring car, just painted; elec. lights and starter; all good tires and in perfect mechanical condition. See car at 472 20th st.; Mr. Turgeon.

STUDEBAKER 7-pass., series 17 tour., car first-class condition; special Victorette top; $900 cash. Prospect 246, S. F.

6-CYL. 7-pass. Chalmers; will demonstrate to be in perfect condition; cord tires and new top; $400. Box 9694, Tribune.

1915 AUTO 5-pass., $175, on terms, or will take motorcycle, part payment; mechanically perfect; new tires; will demonstrate. Box 9716, Tribune.

$875—CHALMERS Six; guaranteed, or will trade for 1916 Buick roadster in good condition. 2023 19th av. Lake. 238.

1914 AMERICAN 4-cyl. 4-pass; will sell for an attractive figure for cash. Box 9693, Tribune.

1917 FORD T. cars, $375, $385, $350; 1914 Fords, $235, $225; 1915 Ford delivery, $250. 3247 E. 14th. Fruitvlae 444.

1917 HUDSON Super Six, gone 4000; sell bargain; trade for smaller car. What have you? Box 9723, Tribune.

1917 STUDEBAKER 4, good condition; going East; spot cash. Piedmont 1062-J.

4-CYL. Reo, L. L.; elec. lights, top, curtains; $490. Phone Merritt 2566.

AUTOS WANTED.
AUTOS wanted for cash, regardless of condition; will call promptly; we sell used parts for all cars. Write, phone or call; open Sunday mornings. OAKLAND AUTO WRECKING CO., 1715 Broadway; phone Oakland 6503.

AUTO wanted in exchange for real equity $1600, cottage, Oakland, or clear lot in San Francisco, and monthly payments; light 5-pass. only. P. O. Box 33, Oakland.

LAKE District lot, large frontage, exch. for late model auto. Box 12344, Trib.

SPOT CASH for light 6 Buick or Dodge; must be cheap. Phone Oakland 3129.

WANT Ford touring or 1-ton truck as part payment on modern 6-room home, large lot; fine view; will sacrifice; make offer. Owner, 2031 E. 26th st., Oak.

AUTO STAGE LINES.
Star Auto Stage ASSOCIATION
Oakland Office, 470 11th st. Phone Oakland 37.
Cars leave Oakland for Stockton as follows: 7:30 A. M., 9:00 A., 10:00 A., 11:00 A., 12:00, 1:00 P., 2:00 P., 3:30 P., 5:00 P. M., 7:00 P. M.
Making connections at Stockton for Modesto, Sonora, Jamestown, Jackson, Angels Camp, Sacramento, Folsom, Auburn and Placerville.
Cars leave Stockton for Oakland every hour as shown above.
Special attention shown ladies and children.
Baggage free; trunks, $1:00.

WESTERN AUTO STAGE SERVICE
Cars leave twice daily, 9:10 A. M., 1:10 P. M., for Modesto, Turlock, Merced, Bakersfield, Los Angeles.
Cars leave Mondays, Wednesdays, Fridays for Gilroy, Salinas, Atascadero, Santa Barbara, Los Angeles.
For information, reservations and tickets apply at
BACON BLOCK AUTO STAGE AGENCY
Free Information and Rest Room.
470 11th street. Phone Oak. 37.
A. T. HASBROUCK, Manager.

SAN JOSE, STOCKTON, LOS ANGELES and WAY POINTS. Every stage out of Oakland operated from main station, 1100 Clay st.; phone Oak. 900.
PEERLESS STAGE ASSOCIATION.
Stockton Schedule Given Above.
To San Jose—$1. Leave every half hour, 7 a. m. to 6:30 p. m. Saturday and Sunday, late cars 8, 9, 10 p. m.
To Los Angeles—$12. Round-trip, $22. 9:10 a. m., 1:10, 3:10 p. m.

AUTOS FOR HIRE.
A—PAIGE 6 Expert lady driver. Pied. 7681-J; Lakeside 3838.

A 1917 7-PASS. Haynes for hire, day or night. Phone Piedmont 721.

FORDS FOR RENT, with or without driver. 2337 Broadway; Oakland 747.

FORDS to rent without driver. 3247 E. 14th st.; phone Fruitvale 444.

MAXWELL 5-pass. cars, $1.50 per hour. Phone Piedmont 8242 or 7566.

TAXIS and touring cars. Phone E. R. Crouch, Merritt 53.

WANT hauling for 3-ton Packard truck. Smith, 1525 Chestnut; phone Berk. 7743.

AUTO REPAIRING.
THE GUARANTEE SHOP—The Partch Auto Repair Co.; particular work for particular people. 2500 Grove. Lake. 981.

MONEY LOANED ON AUTOS.
AUTO LOANS; owner use. AUTO SECURITY CO., 1706 Broadway; Oak. 4023.

BICYCLES—MOTORCYCLES. For Sale and Wanted.
INDIAN Twin, rebuilt; big snap; make offer. Call after 6 p. m. 3542 Gray st.

MOTORCYCLE WRECKING CO.—Complete stock of used parts and accessories for all makes of motorcycles. Write, phone or call 1751 Brway.; Oak. 355.

MOTORCYCLES wanted for cash, in any condition. Motorcycle Wrecking Co., 1751 Broadway; phone Oakland 355.

TWIN THOR FOR SALE, CHEAP. PHONE MERRITT 4165

REAL ESTATE

LOTS FOR SALE.
LOT EQUITIES
Will take vacant lot equities as first payment on new houses. Have several houses … in price from $… to $10,000. These places will pay you an income.
J. A. TREMBLE with FRED T. WOOD, 701 Syndicate Bldg. Lakeside 243. Open Sundays.

WILL sell at sacrifice, 2 well-located lots in R. J. H., Richmond, particulars at 9435 Walnut st., Oakland.

HOUSES FOR SALE.
AT heavy loss to close estate, mod. 6-rm. cottage in best part Fruitvale; lot 50x175; $2400; $1000 less than cost 4 years ago. Phone Piedmont 8648-J, 8 p. m.

ACCOUNT of change of business will sacrifice my practically new 8-rm. cement house, sunny corner lot, heart of Piedmont; hardwood floors, billiard rm., for $6750. Pied. 7535. See today.

A PIED. 7-room house; sun porch and sleeping porches. Ph. Piedmont 9029W.

BEAUTIFUL 7-rm. mod. cmt. hse., nearly finished, on sunny cor., nr. Lakeshore; Key Route, … Owner, Merritt 2542.

BARGAIN—4-room cottage, E. Oak., ½ blk. school and cars; fruit trees and berries. 2715 Garden st.

CLAREMONT DISTRICT
Just completed, cement bungalow of 5 rooms; hardwood floors; gum and enamel finish; built for a home, owner called into service, must sell immediately; $… Box 12222, Tribune.

Claremont Bungalow $3250
Brand new cement 5 rms.; hdwd. floors, gum and white enamel finish; forced to sell. Box 12242, Tribune.

COMPLETING 6-r. Colonial house, lake district; willing to sacrifice my profit for quick sale; $4250. A. Cords, builder, 724 First Nat. Bank Bldg.; Ok. 3579.

CASH, 10% off selling price, modern 5-room bungalow, best residence district. Telephone San Leandro 236J.

COTTAGE 4 rms., 1809 E. 17th st., $1650; … offer for cash. Mrs. E. Wilder, 341 105th ave., R. F. D. No. 2, Oakland.

OWNER living in 5-rm. house, garage, 5550 Kales ave., desires to sell; buyers call

JUST SAY YOU SAW IT IN THE TRIBUNE.

HOUSES FOR SALE—Continued.
Wickham Havens Incorporated
HAVE MOVED TO
Rooms 404-409 Syndicate Building, 1440 Broadway
Phone Oak. 1750
HOME AND HOMESITES IN THE LAKE AND HILL DISTRICTS
Key Route Transportation.

DANDY high-basement bungalow with hardwood floors, all in, pink of condition, close to Shattuck ave. and Idora Park; owned by non-resident; price reduced to $3500 on easy terms; must be seen to be appreciated. GEO. W. AUSTIN, 1538 Broadway.

DAMUTH ST., 2427—House; 20x22 basement; gas, elec.; lot 50x…; fruit, etc.; all street improvements; 25 min. business center; Hopkins st. car; terms.

MODERN home on 16th st., located bet. Adeline and Magnolia; a home of solid comfort and fine condition; electricity and gas, and contains 3 lovely bedrooms and bathroom; plenty closets, fine hall, parlor, den, dining room, kitchen, kitchenette and laundry; every convenience; ideal location; very easy walking distance; opposite a lovely park; nice lawn and garden; price $3000. Waterson, 578 16th st.; phone Oakland 2924.

MUST sell at sacrifice, leaving city, beautiful cement bungalow, fully furn.; 4th ave. dist.; $3500; $900 cash, bal. $25 per mo., or $3400, half cash. Merritt 1497.

NEW 7-room home; central Piedmont; excellent view; moved to Los Angeles; $6000; cost $7000; $1000 cash, balance $40 month. Box 12285, Tribune.

SNAP: BUNGALOW; $2000. TERMS. 5 rooms, corner lot, near Key Route and S. P., between Oakland and Berkeley. See R. S. McHenry, Mutual Realty Co., 1437 Broadway, Oakland; phone Lakeside 4800. (3867)

SACRIFICE — Income property, $6750; rents $105 month; owner leaving town. Piedmont 5131.

$3500 Bungalow for $2500
$250 Cash, $25 Monthly
Leaving, obliged to sell my 5-room modern bungalow; all built-in conveniences; hardwood floors, bath, pantry, large lot, bungalow district, close to S. P. electric and local cars. Just the home for any one employed in either San Francisco or Richmond. Box 12236, Tribune.

$2500—Pair of flats renting for $25, near 8th and Campbell. Fine chance to occupy one flat and rent out the other. The rent of one flat will more than carry the investment. This warrants immediate investigation.

GEO. W. AUSTIN
1538 Broadway; phone Oakland 995. I make loans on real estate.

$2250—50x150; substantial 6-room house, well, mill and tank as well as city water; near Alameda ave. and Chestnut st., best portion of Alameda ave.; $1000 cash, balance flat bank loan. See Mr. Stein, GEORGE W. AUSTIN, 1538 Broadway.

$100 CASH, $25 per month; price $2200; nice 1-story house 4 rooms; lot 35x100 ft. Take 8th ave. car on 13th st. to playground, E. 28th st., and see 2702 9th ave.

$1325 EQUITY for $1000 cash; worth $1500; mod. 5-rm. bungalow. Box 9555, Tribune.

BUSINESS PROPERTY FOR SALE.
CORNER factory property; nets 10 per cent; long lease. Owner, 9689, Tribune.

COUNTRY REAL ESTATE.
APRICOT land for sale; improved; some trees bearing; also other fruits. Write J. P. Lowe, No. 66 Salinas, Cal.

I HAVE 60 acres of good land; will deed 5 acres to one furnishing seed. Lake. 3018.

PRUNE orchard, full bearing; 4 acres on creek; big income; $600 equity for half price. Phone Piedmont 7078-J.

SONOMA COUNTY FARM, 10 acres, near Santa Rosa; A1 soil; 4 acres bearing vines and family orchard; 4-rm. house, barn, chicken houses, pasture and wood, horse, wagon, chickens; price $4000, clear; will consider exchange for Berkeley or North Oakland cottage. C. H. G. Runde, 1469 Shattuck ave., North Berkeley; phone Berkeley 331.

SMALL country place on Walnut Creek; beautiful summer place; oak trees; 2 acres fruit trees, 900 feet to electric station, 14 miles east of Oakland; redwood bungalow; city water, plumbing, bath, etc.; nr. highway; $1800, payable $20 mo. Owner, 3777 Broadway; Piedmont 1478; Berkeley 8560 evenings.

5 ACRES, wooded, in Fairfax, Marin Co.; won. views; water; $2000, terms. Address F. W. Reusche, 2227 Dwight way, Berkeley.

400 ACRES reclaimed delta land, $125 per acre; accept clear city 1st pay't. Chaplin, 5550 Kales ave., Oakland.

50-ACRE walnut grove; level, deep soil; cottage, barn, well and tank; bargain. Putnam Co., Walnut Creek.

423 ACRES, Lake Co., improved, for town property. Owner, 2416 10th st., Berk.

FARM LANDS.
YOUR chance is in Canada; rich lands and business opportunities offer you independence; farm lands, $11 to $30 acre; irrigated lands, $35 to $50; 20 years to pay; $2000 loan in improvements, or ready-made farms; loans of live stock; taxes average under 20c an acre; no taxes on improvements, personal property or live stock; good markets, churches, schools, roads, phones; excellent climate; crops and live stock prove it; special homeseekers' fare certificates; write for free booklets. Allen Cameron, General Supt. Land Branch, Canadian Pacific Railway, 266 9th ave., Calgary, Alberta.

PROPERTY TO EXCHANGE.
COUNTRY — Hotel and clubhouse, 20 rms., comp. furn.; 3 a. beautiful grds.; for Oak. or Berk. prop. 466 41st, Apt. 1.

EQUITY $900 in 5-rm. cottage East Richmond for a clear lot. Box 9678, Tribune.

KORTS & GEARHARD, real estate exchanges. 1121 Washington; Oak 5059.

LARGE lot, 40x115; Market st., nr. San Pablo; exch. for cottage. Pied. 442W.

MODERN 2-story cement residence; restricted district, North Berkeley; sun-porch, covered sleeping porch, cement basement, garage; 2 blks. to grammar and high schools, street cars and S. P. elec.; mtge. $2500; want clear or nearly clear cottage in Berkeley or North Oakland. C. H. G. Runde, 1469 Shattuck ave., North Berkeley; phone Berk. 331.

$3000—New Alameda bungalow; mortgage $1500; owner wants to trade for property in or near Fresno, prefers lots, cottage or small piece of land.

Two new cottages in Berkeley, $1550 each; mortgage $1350 each; owner will trade for any desirable property in Oakland or in the country, either improved or unimproved, will pay difference or assume mortgage if necessary.
GEORGE W. AUSTIN
1538 Broadway.

$25,000—ELEGANT home; large corner, prominent street; fine neighborhood; owner is especially anxious to exchange this for other property and pay the difference in cash up to $40,000 or more; wants close-in city property or would take highly improved country place; submit what you have. See B. L. Spence, GEO. W. AUSTIN, 1538 Broadway, Oakland.

10 ACRES full-bearing Grav. apples, Sebastopol; $450 …; for bay prop. Box 9713, Tribune.

8 A. in prunes, 2 a. mixed fruit, nr. Medford, Oregon, for Oak. property. Box 9710, Tribune.

40 ACRES mountain land for old house on big lot. Phone Piedmont 4029-W.

JUST SAY YOU SAW IT IN THE TRIBUNE.

PROPERTY WANTED.
CLEAR lot wanted in exchange for high-powered roadster. Fruitvale …

Homes Wanted
List your cottages, bungalows and clear vacant lots with me for quick results. Have over 30 prospects anxious to buy. Some cash, some small payments down; or clear lot and some cash for equity. PRICE MUST BE RIGHT. Call at my office and let me convince you that I can make good. Yours, anxious to please, J. EMIL PETERSEN, 1748 Broadway.

WANT TO BUY A HOME for cash in elevated location around Oakland or Hayward; near car line, with about 5 or 6 rooms, and modern improvements; lot not less than 1-3rd acre; soil must be good and easily workable; positively no agents; send full particulars and price to E. J. F., Box 9711, Tribune.

WANT live ranch, fully stocked and equipped, good home place, within 100 miles Oakland; full description, price, mortgage if any, first letter; be no commission. Buyer, Box 12280, Tribune.

WANT cheap cottage, $1500 to $2000, in Alameda. Geo. W. AUSTIN, 1538 Broadway.

FINANCIAL

MONEY TO LOAN—REAL ESTATE.
REAL ESTATE LOANS
City 5½, 6, 7% Farm
Ready money, any amounts.
CHARLES M. WOOD CO.
507 Syndicate Bldg.; phone Lake. 368.

I HAVE READY MONEY ALWAYS To Loan on Real Estate.
E. H. Lohmann
213 Union Savings Bank Building. 13th and Broadway. Oakland 1343.

REAL ESTATE LOANS
Any amount ready at 6% and 7%.
KOENIG & KROLL 444 11th st. Ph. Oak. 253.

CASH for second mtges., etc., by The Alden Co., 1756 Broadway, Oakland.

$2000 TO LOAN at 7% at once. Rm. 16, Bacon Bldg.; phone Oakland 5571.

MONEY WANTED.
BUSINESS woman, well rated, offers unusual opportunity for investment to a few ladies; confidential. Box 442, Oak.

HAVE a first deed of trust for $200, 1 year, 7%; will discount $25, as I need the money; this will net you 20% one year. Address owner, Box 12213, Tribune.

WANTED—$2650, 7%, first mtge., fully secured. Box 9719, Tribune.

$2000 AT 7%; first mtge.; new house; no agents. Phone Berkeley 8846-J.

MONEY TO LOAN—CHATTELS.
IF YOU NEED MONEY SEE US—NO PUBLICITY
Private offices for every one. Confidential loans quickly and quietly made on your own note. No one will know, and our rates are so much less. Get all your bills in one place, and have but one to pay. You can pay weekly or monthly, allowing from one month to one year. We give the most liberal discount if paid before due. Additional time granted in case of sickness or other misfortune. We shall be pleased to explain our UP-TO-DATE SYSTEM of loaning money, whether you borrow or not.
Household Loan Co.
Room 230, First National Bank Bldg., 14th and Broadway, Second Floor. Phone Lakeside 502.

When You Borrow Money
consider not ONLY the cost, but the terms of repayment. In this respect we offer the following rates for your consideration.
$10.00—Pay us 8 payments of $1.60.
$35.00—Pay us 12 payments of $3.80.
$50.00—Pay us 9 payments of $6.60.
$75.00—Pay us 9 payments of $9.60.
Weekly payments; monthly if desired. Other amounts and number of payments arranged to suit your convenience.
If you are a housekeeper or have a steady salaried position we will supply your wants quickly and confidentially.
Call, write or phone
Reliable Loan Co.
Suite 402-3-4 Dalziel Bldg., 532 15th st., bet. Clay-Washington sts. Phone Oakland 5123.

QUICK LOANS
We have financed over 6000 families and will finance you. No red tape—no delays—strictly confidential.
CONFIDENTIAL LOANS TO LADIES on their own signature.
SECURITY FINANCE CO.
Rooms 364-377 Blake Bldg., 12TH AND WASHINGTON STS. Over 5-10-15-cent store.

PRIVATE LOANS
on
SALARIES, FURNITURE, PIANOS. No publicity. No indorsers. Low rates. It will pay you to see us. Ph. Oak. 2057. RELIANCE INVESTMENT COMPANY, 209 First Sav. Bank Bldg., 1540 San Pablo.

2% Loans DIAMONDS, JEWELRY, ETC., AT LEGAL RATES; NO OTHER CHARGES. CALIFORNIA LOAN OFFICE. 825 BROADWAY, COR. 9TH ST.

2% Money loaned on diamonds, Lib. Bonds; high prices for old gold, silver. 900 Broadway, N.E. cor.

MONEY TO LOAN—SALARIES.
QUICK SMALL LOANS
No honest employee refused $5 to $50. Your personal note is all we require. We use lawful methods—that's why we succeed. Come in and get without security what you can repay in 3 to 5 months. The fact that we have loaned your neighbors and friends for years without your knowing it proves we are confidential and reliable, giving you the cheapest rates and the squarest deal.
D. D. DRAKE.
Rm. 203, 460 12th st.; 948 Market st., S. F.

ALL salaried people can get money quickly and privately on their own name without security; terms lowest; strictly confidential. Call today or phone Lakeside 592.
Central Loan Co.
ROOM 129 FIRST NAT. BANK BLDG., 14TH AND BROADWAY PHONE LAKESIDE 592.

Street car, railroad
And all salaried people
Can obtain money without
Security; quick, confidential.
OAKLAND DISCOUNT CO.,
1128 Broadway, room 28.

MONEY loaned salaried people and others upon their own names; cheap rates, easy payments; confidential. Powers & Co., room 9, 473 12th st., Oakland.

QUICK, confidential loans on salaries, only party. Merr. 911 forenoons, eve's.

FINANCIAL.
I WILL pay contracts, first and second mortgages, loans on stocks and bonds. Geo. W. Butler, Hotel Crellin, Oak. 5877.

U. S. LIBERTY BONDS
Will pay spot cash, whether partly or fully paid for. R. WHITEHEAD, 1st Nat. Bank Bldg. O.

BUSINESS OPPORTUNITIES.
GARAGE; washing and repairing business; center of Oakland; price $150; must sell at once. Call at G. R. Williams, 366 11th st.

JUST SAY YOU SAW IT IN THE TRIBUNE.

BUSINESS OPPORTUNITIES. Continued.
CANDY, ice cream, lunch or parlor, paying; good location; nicely equipped; if bakery, etc., was added business could easily be doubled; for sale, cash or terms; or will trade for clear lot or lots or equity in modern bungalow. Address owner, Box 12232, Tribune.

EXCHANGE good equity in bungalow for paying business. Box 12215, Tribune.

Furniture Store
Must be sold on account of sickness. Good paying business; excellent location. New and used stock. Will sell at a sacrifice for quick sale.
714 Clay
Phone Oakland 1907

GENERAL blacksmith shop for sale, reas.; centrally located. Box 9706, Trib.

MAN with $500 can buy one-man manufacturing business that will pay him well. Further particulars 1403 5th st.

PHYSICIAN'S OPPORTUNITY — Sunny offices in Encinal Hall, Bay sta., Alameda, just vacated after 12 yrs. occupancy by doctor joining army. Phone Alameda 2227.

SPLENDID opportunity for barber and butcher; at station S. P. elec.; business center North Berkeley. C. H. G. Runde, 1469 Shattuck ave., North Berkeley; ph. Berkeley 331.

APARTMENT HOUSES, HOTELS, ROOMING HOUSES FOR SALE, LEASE AND WANTED.
FOR SALE—Furn. of 8 rooms; all occupied; cheap; rent reas. 625 Jones st.

FOR SALE—Rooming house 16 rooms, complete, at sacrifice. 1716 San Pablo.

HOTEL, 50 modern rms.; phone in each; none vacant; good location; low rent; $3100 cash. Box 12287, Tribune.

ROOMING HOUSE, walk. distance city hall; fine appearance; 18 rooms; always rented to steady tenants; gas and electricity throughout; large dry basement with fine French range and furnace; splendid investment; $725; terms. Phone Lakeside 545.

WANTED—Good rooming house; 20 rms. or more. 61 Bacon Bldg., 1-2 p. m.

SALE AND WANTED

FOR SALE—MISCELLANEOUS.
BEAUTIFUL Hudson seal Russian pony stoles, your own price. Box 11874, Trib.

FOR SALE—I have a stock Lillian R. toilet articles; must be disposed of. Box 9705, Tribune.

LADY'S coat, size 32; 2 dresses, 34, all new; will sacrifice. 2401 Ward, a. m.

LARGE gas stove, saddle, oil painting, Encyclopedia, rug. Berkeley 3933-W.

NEW HOME sewing machine, adjustable dress form and Victor phonograph. Ph. Lakeside 1129.

ONE 20th century concrete mixer, in perfect mechanical condition; cap. 5 cubic ft.; 2¼-H. P. gas-engine; quick sale, drafted, $325 cash. A. Caprini, 135 Georgia st., Vallejo, Cal.

TWO first-class sidewalk elevator doors, 5x6; reasonable. See Mr. Gowell, New Tribune Bldg., 13th st., at Franklin.

VULCANIZING, retreading plant, complete; sell or exchange. Box 9718, Trib.

WHITE lead, 10c; outside white, $2.10 up; red or green, $1.15 up; other colors and kalsomine cut in half. 954 16th st., cor. Myrtle; ph. Oakland 6957; open evening.

WHITE rotary sewing machine, $15; stove, $4.50; library table, $4; sanitary bed, $5; 2 baby cribs, $2.50. 1219 53d av.

WOLD air brush, 1A. Call after 6:30 p. m., 2123 Emerson ave., Berkeley.

$100 VACUUM cleaner, very cheap, in excellent condition, including attachments. Box 9662, Tribune.

Book Binding at the TRIBUNE Office

FOR SALE—MACHINERY.
FOR SALE—1 13" lathe, compound rest, Cushman chuck, $250. Berkeley 8564.

WANTED—MISCELLANEOUS.
Clothing Bought
WE MAKE NO BLUFF. WE DO AS WE SAY. FOR MEN'S SUITS WE PAY THE
Highest Prices
100% more than any other dealer. WE CALL ANYWHERE—ANY TIME.
503 7th St., Lakeside 4185

Clothing Bought
$5.00 to $25.00
for gent's suits. Will call any time.
515 7th; Lakeside 5064

CLOTHING BOUGHT
WASH. MISFIT CLOTHING PARLOR. Pays the actual value of men's clothing. WE ARE NO BLUFFS. J. LEON, 614 Washington st. Lake. 1217

ABSOLUTELY best price; men's, ladies' chil'ns. clothes. Muller, 530 8th; O. 6457.

BOOKS BOUGHT for cash. Oxford Book Shop, 2208 Allston way. Berk. 1347.

I NEED diamonds; I pay 100% full value for pawn tickets. 1070 Phelan Bldg., S.F.

FURNITURE FOR SALE.
AA—FURNITURE of 8-rm. house incl. piano, at sacrifice; no dealers. 1208 Myrtle.

F. O. muleskin Duofold bed	$32.50
Enamel bed, dresser and cheffonier	$39.75
4x4 iron bed, spring and mattress	$13.75
[illegible] folding card tables	$2.75
F. O. 3-piece library suite, muleskin; as is	$27.50
1 ¾ and 1 4x4 golden folding beds, as is	$8.25 each

MITCHELL FURNITURE COMPANY, 12th and Clay Streets.

FINE furnishings, 8-room house, including piano and rugs. 5716 Genoa st. Pied. 3418-W.

FINE bed and dining-room sets, carpets, mattresses and other costly furnishings. 2153 San Jose ave., Alameda. 11 to 5.

FEW pieces of furniture for sale, cheap. For information phone Merritt 4332.

FINE fumed oak dining set; must sell quickly; $52.50. Piedmont 7135-W.

KINSEY FURNITURE CO. sells direct from wholesalers at big saving to buyers. 1601 Teleg. av.; Oak. 322; res. Pied. 4654; office hrs., 10-11 and 2-3.

WOOD-COAL range, good condition, for sale or exchange for poultry. 2818 Viola st., Allendale; Fruitvale 1914-J.

1 6-ft. dining table, 1 kitchen cabinet, 1 air-tight heater. 1731 Allston way, Berk.

3 ROOMS of furniture, first class condition. 3417 Magnolia st.; call 5 to 8 p. m.

FURNITURE WANTED.
ATTENTION — WE NEED FURNITURE AND HOUSEHOLD GOODS, AND WILL PAY THE HIGHEST PRICE PAID. TRY US AND BE CONVINCED
W. T. DAVIS AUCTION CO.
559 12th st., opp. Orpheum; Lakeside 248

AA—WANTED at once, furniture and stoves; highest prices paid. L. Belling Furn. Co., 525 Broadway; Oak. 8470.

FURNITURE wanted; we give you more for your furniture and household goods than you can get elsewhere. J. A. Munro & Co., 1007 Clay st.; Oak. 4671. 511 Phelan Bldg., S. F.; Douglas 641

HIGHEST cash price for second-hand furniture and store fixtures. 541 11th st.; Oakland 2683; M. Stein, Standard Mercantile Co.

KIST pays the highest prices for furniture and household goods, or exchange new for old. 512 11th st.; Oakland 378…

JUST SAY YOU SAW IT IN THE TRIBUNE.

FURNITURE WANTED—Continued.
NOTICE — Anyone having furniture, stoves, rugs, etc., for sale, will get best results. 3443 E. 14th st., Fruit. 1232-J.

PARTY needs 50 rooms general furniture, carpets, rugs, stoves, etc.; small or large lots; cash. Phone Oakland 2036.

UNITED FURNITURE CO., Inc., pays highest prices for used furniture, store fixtures. 801 Clay; Phone Lakeside 2921.

WE pay 25% more for furniture, household goods, etc., than dealers. Meysel & Meysel, Auctioneers, 363 13th st., near Franklin; phone Oakland 4479; try us.

FURNITURE STORED.
PRICE REDUCED on furniture storage; separate rooms. F. F. PORTER, 1121 Broadway; phone Lakeside 1000.

BIRDS, PETS AND DOGS.
CANARIES, deep yellow, green, fine singers, for sale cheap. 134 Filbert st.

FOR SALE—Deep yellow Roller canaries, males and females; cheap. 473 44th st.

SANITARY Boarding Kennels—Dogs, cats, boarded, washed, sold; beautiful Toy poodles, $10; collies, males, $15; Airedales, bull pups, Angora cats, canaries, cheap. 4028 Grove. Pied. 7602.

WANTED—Fox terriers, bull pups, silver Persian cats, grown; yellow canaries; state price. Box 12346, Tribune.

POULTRY AND SUPPLIES.
FLEMISH Giants from prize stock; reas. 5860 Peralta ave.; Fruitvale 276-J.

JUST received 1500 laying pullets 9 mos. old; also 1 thoroughbred goat; will sacrifice. Fred Diehl, 324 Franklin; phone Lakeside 464.

TO SAVE the cost of chicken feed phone Fred W. Diehl, Lakeside 464.

7 WHITE Orpington pullets and 6 W. Wyandottes, ready to lay; also W. O. cockerel. 1213 Hopkins st.

THIS STYLE OF TYPE
costs twice as much as THIS. It is four times as effective. Use it as a heading to give force to the big selling point of your advertisement. Ask the clerk.

LIVESTOCK.
YOUNG Jersey family cow, fresh Feb.; gentle; giving 1 gal. now. 2329 86th ave.

HORSES AND VEHICLES
FOR SALE—6 work horses, 6 spring wagons, heavy wagons, surrey, buggy, patent dump wagons. Rhodes-Jamieson & Co., Bdway. and Water sts., Oakland; Park and Blanding, Alameda.

FAST trotting mare, harness and buggy; reasonable. Lake. 1251; Box 9550, Trib.

WANT single buggy, harness; good condition. 5550 Kales ave.; ph. Pied. 7107.

6 buggies, 6 work horses and 6 sets of harness. 3808 San Pablo ave.

MUSICAL INSTRUMENTS.
A FEW BARGAINS in old standard makes—rent or sell on terms:

1 Chickering, ebony case	$225
1 Fischer, mahog. case	$185
1 Hornung, beautiful tone	$150
1 Kimball, ebony case	$90
1 upright practice piano	$50
88-note player piano, with rolls	$250

HEINE PIANO CO., 622 14th st.

ALMOST new mahog. piano, bungalow style; exceptional tone; a bargain. $175. Lakeside 2286.

ONE fine Stewart banjo, cost $45; fine mandolin, cost $80; 1 Circle camera and tripod, cost $40; sell cheap. Call evenings, 584 34th st.; ph. Piedmont 4566.

PLAYER $700; style plain; 100 rolls and bench; need cash. 502 18th; Lake. 4793.

MAH. piano, bungalow style, plain, $90 cash. 502 18th; phone Lakeside 4793.

$625 PLAYER, mah.; lots of rolls, bench; 9 months old; leaving city; sell cheap. Miss Evlin Jensen. Lakeside 1304.

MUSICAL INSTRUMENTS WANTED.
CASH for good grand or upright. Phone Lakeside 4793.

CASH REGISTERS FOR SALE.
WE MAKE AND SELL ONLY
NATIONAL CASH
Registers
AND CREDIT FILES
Lowest prices. Small monthly payments. No interest charges. Written guarantee. Old registers repaired, rebuilt, bought, sold and exchanged.
The National Cash Register Co.
328 Twelfth St. Ph. Oakland 1315.

SEWING MACHINES.
MOVED
TO OUR NEW LOCATION, DAVIS, 559 12TH ST., BET. CLAY AND JEFFERSON. PH. LAKESIDE 248.
AA—$1 DOWN, $1 PER WEEK.
We carry the largest stock of machines in this city, all makes, new and used, and in a position to give great value for your money. A few of our bargains: Singer, like new, $15; White, rotary, like new, $15; New Home, $15; Singer, good sewing order, $8; New Home, $8; other good machines, $2 to $6. Every machine guaranteed; machines rented, repaired, cleaned and adjusted, $1.50.

NEW HOME Sewing Machine Office; all makes sold, rented and repaired. 611 14th, near Jefferson. Phone Oak. 1714.

TYPEWRITERS.
AMERICAN FACTORY REBUILT TYPEWRITERS
are recognized as the standard of rebuilt machines throughout the commercial world, yet they cost *no more* than others. Prices range from $20 to $60.
Standard typewriters rented at low rates. Call, write or phone
AMER. WRITING MACHINE CO., INC., 506 Market st., S. F.; Douglas 649.

The Weather
Weather forecast:
Oakland and vicinity: Fair, light northwesterly winds.
Sacramento, San Joaquin and Santa Clara valleys: Fair, cooler tonight; heavy frost in the morning, light northwesterly winds.
Southern California: Fair, light northwesterly winds.
Northern California: Fair, cooler tonight, heavy frost in the morning; light northwesterly winds.
Nevada: Fair and colder.
Idaho: Saturday probably rain; colder tonight.
Washington and Oregon: Probably rain, moderate southwesterly winds.

WEATHER CONDITIONS.
The depression has moved eastward and is now central in British Columbia. It has caused rain in the northern portions of the Pacific coast and Plateau region, with scattered showers in the northern portion of northern California and snow in the northern Rocky Mountain region. Light snow has fallen in the upper Mississippi valley and lower Lake region. In other sections of the country the weather is fair. It is warmer in the Rocky Mountain region, but in other sections the temperature changes have been light.
Conditions are favorable for rain in the northern portion of this district and fair in the south with colder weather in Nevada and Idaho tonight and heavy frosts in northern California Saturday morning.
G. H. WILLSON, Forecaster.

RAINFALL DATA

	Last 24 hrs.	Seas. to date.	Nor. to date.	Seas. Lst. yr.
[illegible]		[illegible]	11.74	12.56
Eureka	.16	10.64	20.91	13.28
Red Bluff		3.78	12.11	11.03
Sacramento		2.15	8.85	6.53
Mt. Tamalpais		3.84	16.51	11.43
San Francisco		2.36	10.34	9.81
San Jose		1.70	7.51	6.43
Fresno		.36	4.48	5.23
San Luis Obispo		1.19	9.47	14.64
Los Angeles		.59	6.57	8.10
San Diego		.65	4.33	4.87

STOCKS and BONDS BY DIRECT WIRE FROM EXCHANGE BOARD QUOTATIONS NEW YORK CHICAGO SAN FRANCISCO PRODUCE and GRAIN LOCAL EASTERN & FOREIGN FINANCE

Stocks Feel Coalless Trade Market Is Narrow as Result

NEW YORK, Jan. 18.—The new conservation order acted as a check to trading in today's narrow stock market. Sales approximated 475,000 shares.

Declines of 1 to 3 points in shippings, equipments and various war issues were registered in the early dealings. Trading was moderate. Marine preferred lost three points and United States Steel and related stocks 1 to 2. High grade rails were dull and only slightly changed except Union Pacific and Canadian Pacific, which reacted a point each. Liberty bonds were irregular.

Specialties were the noteworthy feature of the listless mid-session. Shippings, oils and tobaccos extended their rallies of the late forenoon. United States Steel and leading rails also recovered all their early losses.

Steels, coppers and equipments made further recoveries in the last hour. The closing was irregular.

The movement of prices at different periods of the session in detail was as follows:

OPENING—Some irregular movements marked the opening of the market. Trading in Marine preferred attracted most attention, that stock opening at 93, a loss of ¾, and then sustaining a further decline to 91½. The common yielded ⅛ to 23⅜. Steel stocks were weak, Steel common dropping over a point to 89⅛. Crucible Steel declined nearly 2 points to 53½ with a quick rally to 54⅜. Bethlehem Steel B, advancing to 75, dropped to 74½.

Mexican Petroleum, after advancing to 87¼, fell one point. Central Leather yielded one point to 62¾, while People's Gas advanced a point to 44. Railroad stocks were fractionally lower.

FORENOON—Commission business in Wall street district in the early forenoon in volume and trading was quiet. There was some selling of the leading speculative issues in the first few minutes and after that period nearly all the transactions were of a professional character. Liberty 4s sold at the new low record of 96. The 3½s were traded in at 98.48 to 98.52. Money loaning at 6 per cent.

AFTERNOON—Forenoon and early afternoon irregularity developed into a strong and steady in the afternoon. Substantial gains of from one to over four points were made by several issues. Mexican Petroleum advanced to 91 and American Smelting to 81¼, while United States Steel rallied over two points to 90⅛.

CLOSING—The market closed steady. Government bonds were unchanged. Railway and other bonds were steady. In the final dealings Mexican Petroleum fell one point and Marine preferred dropped one point to 91⅞. Sales, 439,300 shares; bonds, $3,464,000.

SUN, MOON, TIDE

United States Coast and Geodetic Survey—Table shows times and heights of high and low water at Fort Point, entrance to San Francisco Bay. For city front (Mission street pier) add 25 minutes. For Oakland add 30 minutes. (Standard time.)

Friday, January 18.

Sun rose ....7:23|Sun sets 5:18
Moon's first quarter ...January 19, at 6:28 p. m.
Full moon...........January 26, at 7:04 a. m.

January 18 to January 23.

Day of Mo.	Time T.	Height H.	Time T.	Height H.	Time T.	Height H.	Time T.	Height H.
	H.W.		L.W.		H.W.		L.W.	
18	3:50	5.6	10:14	1.2	4:17	3.9	9:40	1.4
19	4:38	5.7	11:30	0.8	5:31	3.6	10:31	2.6
20	5:29	5.8	12:45	0.4	7:21	3.5	11:30	2.5
21	6:24	5.8	1:53	-0.1	8:38	3.7	....	..
	L.W.		H.W.		L.W.		H.W.	
22	0:39	2.8	7:20	5.9	2:50	-0.4	9:38	4.0
23	1:48	3.0	8:14	5.9	3:39	-0.7	10:28	4.2

Note—In the above tabulation of the tides the daily tides are given in the order of their occurrence, commencing with the early morning tide in the left-hand column and the succeeding tides as they occur. On some days but three tides occur, the fourth occurring the following morning.

Wireless Reports

Wednesday, January 16, 8 p. m.

Steamer ADMIRAL EVANS—Juneau for Port Townsend; 32 miles west of Juneau.

Thursday, January 17, 8 p. m.

Steamer KLAMATH—San Pedro for San Francisco. 16 miles north of Piedras Blancas.

Barge 91, in tow of tug Standard No. 2—Richmond for El Segundo; 94 miles from El Segundo.

Steamer BREAKWATER—Portland for San Francisco; 200 miles north of San Francisco.

Steamer IDAHO—Port Ludlow for San Francisco; 265 miles north of San Francisco.

Steamer HORACE X. BAXTER—Eagle Harbor for San Francisco; 255 miles from San Francisco.

Steamer WAPAMA—San Francisco for Portland; 20 miles south of Cape Blanco.

Steamer QUEEN—Seattle for San Francisco; 12 miles west of Race rocks.

Steamer REDONDO—Southbound; off Smith's island.

Steamer NORTHLAND—Seattle for San Francisco; 125 miles from San Francisco.

Steamer ADMIRAL WATSON—San Francisco for Seattle; 80 miles north of San Francisco.

Steamer ATLAS, towing barge 93—Richmond for Portland; 80 miles north of Richmond.

Steamer C. A. SMITH, in tow of tug Samson—Coos bay for San Francisco; 55 miles north of San Francisco.

Steamer J. A. CHANSLOR—San Francisco for Port San Luis; 240 miles south of Columbia river bar.

Steamer WILLIAM F. HERRIN—Linnton for the south; 123 miles from Linnton.

Steamer WHITTIER—Port San Luis for San Francisco; 10 miles from San Francisco.

Arrivals

Thursday, January 17.

Barge E. M. PHELPS, Curtis, 38 hours from Port San Luis, in tow of tug Sea King; 8 a. m.; 30,000 bbls oil to Union Oil Co.

Steamer TIVERTON, Hardwick, 38 hours from San Pedro; 7:10 a. m.; ballast to J. O. Davenport.

Steamer SEA FOAM, Jahnsen, 14 hours from Fort Bragg; 7:20 a. m.; 190,000 feet lumber to Union Lumber Co.

Steamer D. G. SCOFIELD, Bridgett, 3 days from Seattle; 12:10 p. m.; passengers and merchandise to Pacific S. S. Co.

Steamer SAGINAW, Holm, 5 days 21 hours from Mukilteo; 12:45 a. m.; bound for San Pedro, called in with barge Charles Nelson in tow.

Barge CHARLES NELSON, Helman, 5 days 21 hours from Mukilteo, in tow of steamer Saginaw; 12:45 p. m.; 710,000 ft of lumber to Chas. Nelson Co.

Steamer HELENE, Hansen, 45 hours from San Pedro; 8 p. m.; ballast to E. T. Kruse.

Steamer ADMIRAL SCHLEY, Smith, 27½ hours from San Pedro; 3:35 p. m.; passengers and merchandise to Pac. S. S. Co.

Bktn. PUAKO, Peterson, 74 days from Manila; 3:45 p. m.; 1550 tons of copra, 975 bbls oil, 150,000 feet hardwood to El Dorado Oil and Lead Works.

Sailings

Wednesday, January 16.

Steamer ROSE CITY, Parker, for San Pedro; 11:15 p. m.

Steamer FAIRHAVEN, Laur, for Corinto via San Pedro; 11:55 p. m.

Thursday, January 17.

Barge MONTEREY, Kelly, for Monterey in tow of tug Navigator; 7:20 a. m.

Steamer W. S. PORTER, Madeson, for Monterey; 9 a. m.

Steamer J. B. STETSON, Jacobsen, for Columbia river; 10:20 a. m.

Steamer ATLAS, Sorley, for Astoria with barge 93 in tow; 10:50 a. m.

Steamer SAGINAW, Holm, for San Pedro; 12:20 p. m.

Steamer SAGINAW, Holm, for San Pedro; 12:50 p. m.

Steamer SAN JUAN, Dunning, for Balboa and way ports; 1:20 p. m.

Steamer ADMIRAL WATSON, Johnson, for Seattle, Tacoma, etc.; 1:25 p. m.

Motorship S. I. ALLARD, Mitchell, for Honolulu, 2:50 p. m.

Barge WASHTUCNA, Johnson, for Port Ludlow in tow of tug Pioneer; 3:05 p. m.

Ship ARAPAHOE, Wilhelmsen, for Nanaimo, in tow of tug Tatoosh; 5 p. m.

Steamer CLAREMONT, Bensen, for Balboa; 5:50 p. m.

Steamer HELEN P. DREW, Johansson, for Greenwood; 10:10 p. m.

E. F. Hutton & Co.

MEMBERS:
NEW YORK STOCK EXCHANGE
NEW YORK COTTON EXCHANGE
NEW YORK COFFEE EXCHANGE
NEW ORLEANS COTTON EXCHANGE
LIVERPOOL COTTON ASSOCIATION
CHICAGO BOARD OF TRADE.

Private Wires Coast to Coast

Oakland Office, St. Mark Hotel

12th and Franklin Sts.

Telephone: Lakeside 1971.

EVENING SUN REVIEW

NEW YORK, Jan. 18.—The New York Evening Sun financial review today said: Wall Street marked time today. There was complete recovery in sentiment from the shock of the abrupt fuel order.

Railstocks were almost neglected and active stocks could be counted on the fingers of one hand.

The market opened fractionally lower with a weak tendency, but the trading in its early stages was quiet and almost entirely professional.

During the day there were rallies and reactions, but no generally sustained or significant movements.

Money and Exchange.

NEW YORK, Jan. 18.—Mercantile paper, 5½@5¾ per cent.

Sterling, 60-day bills, $4.72; commercial, 60-day bills on banks, $4.71¼; commercial, 60-day bills, $4.71½; demand, $4.75¼; cables, $4.76 7-16.

Bar silver, 89⅝c.

Mexican dollars, 72½c.

Government bonds steady; railroad bonds firm.

Time loans, firmer; 60 and 90 days and six months, 5¾@6 per cent.

Call money firm; high 6, low 5¼ ruling rate 6, closing bid 5½, offered at 5¾, last loan 5¾.

CLOSING NEW YORK BID AND ASKED

The following quotations of prices of stocks and bonds on the New York Stock Exchange, New York Curb and Boston Stock Exchange are from E. F. Hutton & Co.'s private wire, members of the New York Stock Exchange, with offices in the St. Mark hotel, Twelfth and Franklin streets.

Stocks—	High.	Low.	Bid.
Agr Chemical	80⅞	80⅞	80½
Alaska Gold	..	..	1½
Allis Chalmers	19¼	18⅞	18⅝
Am Can Co	36⅜	35⅞	35⅞
Am Can Co pfd	..	..	89
Am Car & Foundry	72	70½	71½
Am Car & Foundry pfd	..	..	108
Am Beet Sugar	..	..	73⅞
Alloy Steel	..	..	36
Am Linseed	29⅝	29⅜	29⅝
Am Linseed pfd	70	70	70
Am Malt	..	..	9
Am Malt pfd	..	..	53⅞
Am Cotton Oil	26¼	26⅜	24⅝
Am Hide & Leather	..	..	11¾
Am Hide & Leather pfd	..	..	51
Am Locomotive	55¼	55¼	55¼
Am Smelter	81⅝	79¾	81
Am Smelter pfd	..	..	103
Am Zinc	12⅞	12⅞	12⅞
Am Tobacco	..	..	156
Anaconda	60	59¼	59⅞
Atchison	83½	82⅞	82½
Am Tel & Tel	104¼	103½	104
Butte & Superior	..	..	18
Baldwin Locomotive	59⅛	59	59
Baltimore & Ohio	50⅞	50	50½
Bethlehem Steel	..	..	75½
Bethlehem Steel B	75⅝	73⅝	74⅞
B R T	..	..	41
Crucible Steel	55	53½	54¾
Crucible Steel pfd	..	..	82
Continental Can	..	..	81
Cal Petroleum pfd	42	40	40½
Canadian Pacific	139¼	138⅞	139
C & O	51⅝	51½	51
Central Leather	63⅜	62½	63½
Central Leather pfd	..	..	102¼
Chino Copper	42	42	41⅞
C G W	..	..	6
C & N W	93	92¾	92½
Colo Fuel & Iron	..	..	35½
Chile Copper	15⅝	15	15
Con Gas	..	..	86½
Corn Products	30⅝	30¼	30½
Corn Products pfd	..	..	90¼
Cuba Cane	30⅞	29¾	30
Cuba Cane pfd	..	..	78
Delaware & Hudson	..	..	100½
Denver & Rio Grande	..	..	3
Denver & Rio Grande pfd	8¼	8	8¼
Distillers Securities	35⅞	35⅛	35⅛
Erie	14½	14⅜	14⅜
Erie 1st pfd	..	..	23⅛
Erie 2d pfd	..	..	19
Greene Cananea	..	..	38¾
General Electric	129⅝	128¾	129¼
General Motor	109⅞	107⅞	109⅝
Goodrich	39	39	39
Great Northern pfd	87½	87	87½
Great Northern Ore Ctfs	26¼	25⅞	26
Gulf S Steel	..	..	84
Int Nickel	27¾	27¾	27¾
Ind Alcohol	117	116¾	116½
Int Agr Corp	..	..	11½
Int Securities	..	..	10½
Illinois Central	94	94	93
Inspiration	44	43¼	43½
Int Harv N J	119¾	119⅝	119¾
Interboro	..	..	7½
Interboro pfd	..	..	44½
Internat Paper	25½	25¼	25½
Kelly Springfield	..	..	42
Kennecott	32	31⅞	32
K C Southern	..	..	15⅞
K C Southern pfd	..	..	47½
Lackawanna Steel	..	..	75
Louisville & Nashville	..	..	113
Lehigh Valley	56	56	55
May Dept	..	..	46
Maxwell Motor	..	..	25
Maxwell 1st pfd	..	..	57
Maxwell 2d pfd	22	21	22
Montana Power	69	68	66⅞
Midvale Steel	44⅜	43⅝	44
Miami Copper	31¼	31¼	31
M St P & S S M	..	..	82
M K & Texas	..	..	4⅞
M K & Texas pfd	..	..	8½
Missouri Pacific	21½	21¼	20⅞
Mexican Petroleum	91¼	86⅞	89½
Marine	23⅝	22½	22⅞
Marine pfd	93	90⅞	91¼
National Lead	44½	44½	43½
National [illegible]	[illegible]	[illegible]	[illegible]
National Enamel	41¾	41	40¾
Nevada Con	..	..	18
N Y Central	69	68⅛	68⅞
New Haven	..	..	28⅛
Norfolk & W	..	..	103½
Northern Pacific	..	..	81
Ohio Gas	37	35⅞	36¼
Ontario & W	..	..	18
Pullman	..	..	110
Pacific Mail	..	..	23½
Penn R R Co	46	45¾	45½
Peoples Gas	44	42⅝	44
Pittsburg Coal	..	..	44
Pressed Steel Car	..	..	60
Pressed Steel Car pfd	..	..	94
Ray Con	23⅛	22⅞	23
Railway Steel Spring	50	49½	49½
Reading	73	71⅞	71⅞
Republic I & S	75	74	74⅞
Southern Pacific	81¾	81	81½
St Paul	43½	42	42⅞
Union Pacific	111¼	110⅞	111⅛
U S Smelting	43½	43	43
U S Steel	90⅞	88⅞	90⅛
Western Union	89½	88⅞	89

Total sales stocks 439,300 shares.
Bond sales, $3,464,000.
Money—High, 6 per cent; low, 5½ per cent; closing bid, 5¼ per cent.

Bank Clearings

Oakland bank clearings, as compiled by the Oakland Chamber of Commerce, show the following:

Week ending Jan. 17, 1918......$6,157,363
Corresponding week, 1917.......$5,663,703
Increase. ....$ 493,659
Week ending Jan. 10, 1918......$6,254,015
Corresponding week, 1917.......$5,673,772

SAN FRANCISCO, Jan. 18.—The bank clearings for today are $16,307,677.85.

Eastern Produce

CHICAGO, Jan. 18.—Butter unchanged. Eggs, receipts 182 cases; unchanged.

NEW YORK, Jan. 18.—Butter firm; receipts, 5027 tubs; creamery, higher than extras, 53½@54c; extras, 92 score, 53c; firsts, 49@52½c; seconds, 45@48½c.

Eggs strong; receipts, 2549 cases. Fresh gathered extras, 70@71c; extra firsts, 69c; firsts, 68c; seconds, 61@67c; refrigerators not quoted.

Cheese firm; receipts, 412 boxes; state whole milk flats, fresh specials, 24¾@25½c; do average run, 24@24¾c.

Chicago Board Quits When Wire Men Shiver

CHICAGO, Jan. 18.—When the Chicago Board of Trade opened today about one hundred telegraph operators quit on account of cold and practically all outside trading was stopped. The traders worked in overcoats, caps and mittens.

Chicago Grain Exchange

CHICAGO, Jan. 18.—With the temperature on the Board of Trade so low today that many of the brokers appeared in overcoats, business was almost at a standstill. Opening prices, which ranged from unchanged to ⅛c lower, with January $1.27⅝ and May $1.24⅝, with January $1.27⅝ and May $1.24⅝@1.24¾, were followed by a slight rally, reaching in some cases a trifle above yesterday's finish.

Oats showed somewhat greater firmness than corn. Higher quotations on hogs tended to strengthen provisions.

Corn—No. 2 and 3 yellow, nominal; No. 4 yellow, $1.63. Rye, No. 2, nominal. Barley, $1.40@1.59. Timothy, $5@8. Clover, $20@28.

Prices closed steady at $1.27⅝ January and $1.24⅝@1.24¾ May, unchanged, to ⅛c higher, as compared with twenty-four hours before. The close:

Corn—Jan., $1.27⅝; May, $1.24⅝.
Oats—Jan., 79⅝c; May, 76⅛c.
Pork—Jan., $46.75; May, $45.85.
Lard—Jan., $24.82; May, $25.10.
Ribs—Jan., $24.12; May, $24.55.

Grain and Provisions

Closing quotations:

Option.	Open.	High.	Low.	Close.
CORN—PER BUSHEL.				
May	1.24⅝	1.24¾	1.24⅜	1.24⅝
January	1.27⅝	1.27⅞	1.27½	1.27⅝
OATS—PER BUSHEL.				
May	.76¼	.76⅜	.75¾	.76⅛
PORK—PER BARREL.				
January	46.60	46.75	46.60	46.75
LARD—PER 100 LBS.				
January	24.85	24.85	24.72	24.82
SHORT RIBS—PER 100 LBS.				
January	24.12	24.42	24.05	24.12

Eastern Live Stock

UNION STOCKYARDS, Jan. 18.—Hogs—Receipts, 7000; market slow and 10c higher. Mixed and butchers, $16.15@16.80; good heavy, $16.15@16.80; rough heavy, $16.15@16.30; light, $15.90@16.65; pigs, $12.75@15.50; bulk, $16.40@16.70.

Cattle—Receipts, 3500; market steady to 10c higher. Beeves, $8.40@13.60; cows and heifers, $6@11.90; stockers and feeders, $7@10.90; calves, $8.75@16.25.

Sheep—Receipts, 4000; market steady, 10c higher. Native and western, $9.85@13.40; lambs, $14.50@17.80.

KANSAS CITY, Jan. 18.—Cattle—Receipts, 8000; market slow, steady to lower. Steers, $10@13; cows and heifers, $6@12; stockers and feeders, $6@11.50; calves, $6@13.50.

Hogs—Receipts, 10,000; market 10@15c higher. Top, $16.40; bulk, $16@16.30; heavies, $16.20@16.40; mediums, $16.15@16.35; light, $15@16.25.

Sheep—Receipts, 3000; market steady. Heavy lambs, $16.35@16.50; ewes, $11@12; wethers, $11.50@13.

Cotton Market

NEW YORK, Jan. 18.—The early tone in the cotton market was easier, with April down 25 points and the active months 10 to 16 points off today. After the call a steadier tone developed and before the end of the first fifteen minutes prices had rallied five to seven points, with March the leader in the upturns.

NEW YORK, Jan. 18.—Cotton—Spot, quiet; middling uplands, 31.75c.

FUTURES.

Option—	Open.	High.	Low.	Close.
January	30.65	30.90	30.50	30.88
March	30.20	30.49	30.02	30.48
May	29.87	30.20	29.72	30.12
July	29.50	29.85	29.46	29.78
October	28.38	28.40	28.02	28.37
December				28.17

Metal Exchange

NEW YORK, Jan. 18.—Metal Exchange quotes lead firm; spot 7.00c bid. Spelter quiet; spot, 7.62@7.75c.

DOCK AND DECK

A 67-mile an hour gale is blowing from the southeast off the Oregon and Washington coast, which will cause a delay of all southbound vessels. A report comes from Port Townsend today that the barge Acapulco, with 3550 tons of coal for the Western Fuel Co. of Oakland, is at anchor there waiting for the wind to moderate. She is being towed from Nanaimo, B. C., by the tug Henry J. Biddle, and may be delayed several days.

The Alaska Packers' Association has purchased the gasoline steamer Eagle from the Morgan Oyster Company. She is 17 tons register, and will be taken to Alaska on the deck of a vessel, and used as a tender in the northern waters. This purchase makes a total of 94 vessels owned by the association.

In tow of the steamer Saginaw, the barge Charles Nelson arrived at Oakland from Mukilteo with 710,000 feet of lumber. The Saginaw sailed for San Pedro with a cargo and will arrive here in time to take the Nelson back to the Sound for another load. The steamer Sea Foam also arrived here. She brought 190,000 feet of lumber from Fort Bragg.

BARKENTINE PUAKO BRINGS RICH CARGO.

The barkentine Puako reached here today, 74 days from Manila, with a cargo consisting of 1550 tons of copra, 973 barrels of coconut oil and 150,000 feet of hardwood consigned to the El Dorado oil works. Captain Peterson reports bad weather the cause of the long trip. On the night of December 21 he ran into a floating log which did some damage to the hull. The Puako will go on the drydock. One of her sailors, a German, was taken to Angel Island when she docked.

The little power schooner Ida Etta, which left this port December 23 for Camboanga, with a cargo of merchandise, is reported by cable today as putting into Honolulu for repairs. It is thought by her agents here that she ran into a gale that blew away some of her spars and sails.

The four-masted schooner James H. Bruce, which left Oakland last Monday, arrived at Eureka today, making a fast passage. She is to load redwood lumber for Australia and return here with copra. Captain Nick Bosich, who has been master of the craft for many years, will remain ashore this trip, and make his home in Oakland, where he had many friends.

CAPTAIN AHLIN BACK FROM EAST.

Captain K. A. Ahlin of Berkeley has returned home from the Atlantic coast, where he has been in command of a craft. He left here when the European war first started as master of the relief supply steamer Camano, and delivered his cargo in Belgium. He went through the war zone, returning to America without mishap. Since that time he has been sailing on the Atlantic coast, and this is his second visit to his home and family.

What is called an ocean race is now going on along the Pacific coast between the tug Pioneer, with the barge Washtucna in tow, and the tug Tatoosh, with the barge Arapahoe in tow. Both barges are about the same size and are headed for Puget Sound. The Arapahoe unloaded 2500 tons of coal at Oakland, and left here at 5 o'clock last night, while the Washtucna left San Francisco at 3:15 o'clock, after unloading her cargo of lumber. Shipping men of Oakland are betting on the Oakland craft.

Change of masters registered at the U. S. Custom House: Captain C. E. Knudsen, steamer Carmel; Captain J. W. Wallace, schooner America; Captain A. G. Thompson, steamer Pyramid.

STOCK-BOND EXCHANGE

BONDS.

	Bid.	Ask.
S F Seawall 4s	4.20	....
S F Harbor Imp 4s	4.10	
S F Municipal 3½s		4.50
UNITED STATES BONDS		
U S 4s Coupon new	105¼	..
U S 3½s (1917)	98⅜	98½
U S Liberty 4s	96⅜	..
MISCELLANEOUS BONDS.	Bid.	Ask.
Associated Oil Co 5s	..	99¾
Bay Counties Power Co 5s	97½	..
Cal Cent Gas and Elec 5s	..	101
Cal Gas and Elec M & T C 5s	95	98
Cal Gas and Elec Unif 5s	92	..
Cal St Cable Co Serial 6s	100	..
Cal Tel and Lt 5s	..	99¾
Cal Wine Assn 5s		97
Central Cal Traction 5s	33	..
City Electric 5s	80	85
City Investment Co 5s		97½
Coast Counties L and P 5s	..	91
Economics Gas 5s	..	80
Edison Light and Power 6s	..	104
First Fed Trust Co 5s	101	..
General Petroleum Corp 6s	99	..
General Pipe Line 6s	..	99
[illegible]	..	....
Home R T of Spokane 7s	..	87
Honolulu R T and L Co 5s	..	..
Lake Tahoe R and T 3s	..	..
Los Angeles Elec 5s	99¾	..
L A Gas and Elec 6s	97	..
L A Gas and Elec 1st refd	91	..
L A Lighting 5s	98	..
L A Railway 5s	90	..
L A Railway Corp	74	..
L A Pacific Ry 5s	82	88
L A Pac RR 1st Con Mtg 5s	..	83½
Market St Ry Con 5s	66½	72½
Natomas Co of Cal 6s	69¾	..
Northern Cal Railway	99¾	..
Northern Ry of Cal 5s	100	..
Northern Cal Power 5s	84	..
Northern Cal Power Con 5s	..	72
Oakland Transit Co 6s	..	83
Oakland Transit 1st Con 5s	..	85
Oakland Transit Con 5s	..	65
Oakland Traction Con 5s	30	40
Oakland Traction 5s	..	40
Omnibus Cable Ry 6s	88	92
Orpheum T and R 6s	..	97½
Pacific Elec Ry	79	80
Pac Gas Imp 4s	..	..
Pac Gas and Elec 5s	79¾	..
Pac Light and Power Co 5s	..	90
Pac Light and Power 1st M	89	..
Pac Tel and Tel Co 5s	91¼	..
Sac Elec Gas and Ry 5s	..	..
S F Oakland and S J 5s	67¼	..
S F Oakland and S J 2d M	..	50
S F Oakland and S J Gen Con	..	40
San Joaquin L and P 5s	90	..
San Joaquin L and P S A 6s	97½	..
S J and Santa Clara	..	74
Sierra Ry of Cal 6s		99
S P of Cal 1st Gtd 5s	99½	..
S P Branch Ry of Cal	107	..
S P Co 1st ref 4s	80¾	..
S P Conv 4s	81⅝	82¼
S P Conv 5s	87	..
S P Co S P Co 4s	..	92½
S P Co S F Term	..	80
S V Water Gen Mtg 4s	91½	92½
Union Oil of Cal 5s	90½	..
United Gas and Elec 5s	93½	..
United R R of S F	..	30
Valley Counties Power Co 5s	97	..
West Pac 1st Mtg 5s	81½	83
WATER STOCKS.		
Spring Valley Water	55½	..
INSURANCE STOCKS.		
Firemen's Fund	..	382½
GAS AND ELECTRIC STOCKS.		
Northern Cal Power com	15	..
Northwestern Elec pfd	..	81
Northwestern Elec com	..	17
Ore Elec Co com	..	..
Ore Elec Co pfd	15½	..
Pac Gas and Elec 1st pfd	..	83¾
Pac Gas and Elec com	34	35
Pac Lighting Corp pfd		90
Pac Lighting Corp com	117½	..
San Joaquin L and P pfd	67⅞	..
San Joaquin L and P com	..	10
Western Power pfd	42	..
Western Power com	10	..
BANK STOCKS.		
American Nat Bank	..	..
Anglo Cal Trust Co.	..	..
Anglo and L P Nat Bank	150	153
Bank of Cal N A	285½	..
First Nat Bank of S F	220	..
Mercantile Nat Bank	..	..
Savings Union Bank and Trust Co	257½	270
Union Trust Co	2000	..
SAVINGS BANKS.		
Humboldt Nat Bank	100	105
Mutual Savings Bank ($30 paid)	..	..
Security Savings Bank	302½	..
SUGAR STOCKS.		
[illegible]	37	..
Hawaiian Sugar Co.	33½	..
Honokaa Sugar Co.	5¼	..
Hutchinson Sugar Plantation	21¼	..
Kilauea Sugar Plantation	..	..
Oahu Sugar Co.	32¼	..
Olaa Sugar Co.	7	..
[illegible]	..	..
Paauhau S P Co.	18⅝	19
Pioneer Mill Co.	31½	..
Union Sugar Co.	..	..
OIL STOCKS.		
Amalgamated Oil Co.	..	..
Associated Oil Co 5s	57¼	58
Cal Petroleum pfd	40½	..
General Petroleum pfd	90	..
General Petroleum com	81¾	..
Pacific Crude Oil	1c	..
Pan-American P and T pfd	87½	..
Pan-American P and T com	44⅜	..
Panal Dome Oil	..	..
Sterling Oil Dev.	1¼	1⅜
Union Oil of Cal	110¼	..
West Coast Oil pfd	47	..
MISCELLANEOUS STOCKS.		
Alaska Packers Assn	220	230
Cal Packers pfd	103	105¼
Cal Packers com	37½	37⅝
Cal St Cable R R	55	..
Cal Wine Assn pfd	..	..
do common	45	47½
Dupont Powder com	240	..
Hawaiian Pineapple	38¼	..
Hunt Bros. Co. pfd	..	..
Judson Mfg. Co.	80	70
Natomas Co of Cal pfd	14¾	..
Pacific A F Alarm	..	5½
Pacific T and T pfd	84	85
Weed Lumber Co.	..	91

SALES TODAY.

2000 4s Liberty Loan (1917)	96¼
3000 4s Liberty Loan (1917)	96¼
1000 Gt Western Power Co 5s	77½
2000 Natomas Co of Cal 6s	70
5000 Pac Elec Ry Co 5s	79
4000 Pac Tel and Tel Co 5s	91½
5000 S V Water Co Gen Mtg 4s	92
22 Spring Valley Water Co	55⅝
40 Pac Gas and Elec 1st pfd	83¾
10 Fireman's Fund	375
110 Union Sugar Co.	30
25 Associated Oil Co.	57¼
50 General Petroleum pfd	96
90 General Petroleum com	82
10 Union Oil of Cal	110
5 Union Oil of Cal	110½
10 Union Oil of Cal	110¾
20 Cal Pack Corp pfd	105¼
50 Cal Pack Corp com	37⅝

UNLISTED SALES.

3000 S. F. & N. Pac Ry	60½
415 West Pac Ry pfd	52½
50 West Pac Ry pfd	52¼
10 Poulsen Wireless	9¾
180 Honolulu Plantation	52½
15 Bank of Italy	151
100 Engels	5⅜

S. F. STOCK EXCHANGE OIL — MINING.

CLOSING QUOTATIONS.

CALIFORNIA.

	Bid	Ask.		Bid.	Ask.
Cent Eureka	03	04	Mt. King	13	..
S Eureka	..	10			
NEVADA. Comstocks.					
Alpha	..	04	Julia Con	..	02
Alta	..	05	Justice	01	..
Andes	10	12	Kentucky Con.	..	04
Best & Be	02	03	Mexican	10	11
Bullion	[illegible]	[illegible]			
Caledonia	05	06	Overman	02	..
Challenge	04	..	Potosi	05	06
Chollar	..	04	Savage	..	04
Confidence	08	..	S Belcher	02	03
Con Imperial	01	02	Scorpion	01	02
Con Virginia	09	10	Sierra Nev	13	14
Exchequer	..	04	Silver Hill	04	..
Gould & C	01	02	Union Con	35	37
Hale & Nor	01	02	Utah	..	02
Jacket	06	07			
Tonopah District.					
Belmont	3.20	..	Montana	10	..
Cash B Con	04	05	North Star	04	07
G Queen	..	01	Rescue Eula	08	09
Great W	03	04	Tono Div	40	41
Halifax	13	..	Tono Ex	1.65	1.70
J Butler	70	72	Tono 76	02	04
McNamara	19	20	Umatilla	..	01
Mid Con	08	09	West End	65	70
Mizpah Ex	05	07	West Tono	15	16
Mon Pitts	06	07			
Manhattan District.					
Dexter Un	01	02	Morn Glory	11	12
Gold Wedge	..	01	Mustang	01	02
Man B Four	..	04	Union Amal	02	03
Man Carson	..	01	do Exten	..	02
Man Consol	11	12	W Cape	45	46
Man Dexter	01	02	do Exten	11	12
Man Joker	..	01	Zanzibar	..	07
Man R T Re	01	02			
Goldfield District.					
Atlantic	10	11	Grandma	..	01
Blue Bell	..	01	Gt Bend	05	06
B Bull Reor	01	02	Jumbo Ex	21	22
Booth Reor	04	05	Jumbo Jr	03	04
C O D	01	02	Kewanas	07	09
Columbia Mt	01	02	Kewanas Ex	..	01
Comb Frac	02	03	Red H Flor	01	02
Crackerj Re	02	03	Sandstorm K	..	01
Diam B B Re	..	01	Silver P Con	05	06
Dia Daisy	..	02	Simmerone	..	01
Florence	13	15	Spearhd Gold.	02	03
Goldf Con	41	42	Yellow Tiger	..	01
Goldf Merg	03	04			
ARIZONA. Oatman District.					
Argo	04	06	Nellie	03	04
Gold Ore	31	..	Oat. Cmb	..	01
Gold R Bon	05	06	Oat. N. Star	..	01
Lazy Boy	01	..	United East	3.75	..
Lucky Boy	02	..	United West	..	01
Other Districts.					
Ariz R Cop	..	01	Rochester M	04	..
Neuzel C P	01	10	Rochester	30	32
Nev Hills	05	07	Round Mt	22	23
Nev Pack	15	..	Yerington	10	11
Nev Rand	04	..			

SALES TODAY.

2000 McNamara	19	5500 Morn Glory	12
2500 Mid Con	08	500 W Caps	50
2500 N Star	04	1000 W Caps	51
200 Tono Ex	1.70	1200 W Caps	50
1000 West End	65	1000 W Caps	49
7000 West Tono	15	3000 W Caps	48
500 Tono Div	41	1000 W Caps	47
2200 Ton Div	40	1000 W Caps	43
15000 Crackerj Re	02	800 Jacket	06
400 Best & Bel	02	300 Ophir	03
1000 Con Virginia	10	1500 Sierra Nev	13
		2500 Union Con	36

OILS.

Caribou	1.65	..	Premier	..	20
Claremont	..	1.50	Palmer U	03	04
Junction	30	..	do pfd	11	12
MJ & M&M	28	..	Sterling	..	1.50
N A Oil	..	25	Pac Crude	08	10
Pac States	..	10			

SALES.

4000 Palmer U.... 04

BUTTER-EGGS CHEESE

Prices quoted below are selling prices from the jobber to the retailer, established daily by the San Francisco Wholesale Dairy Produce Exchange:

Butter, extras—	Jan. 16	Jan. 17	Jan. 18
Grades:			
Solid cubes	54c	54c	53c
Parchment wrapped—			
2-lb squares	54½c	54½c	53½c
1-lb squares	55c	55c	54c
*Cartons—			
2 lb squares	55½c	55½c	54½c
1-lb squares	56c	56c	55c
Prime firsts—			
Solid cubes	51c	51c	51c
2 lb square	51½c	51½c	51½c
1-lb square	52c	52c	52c

*Extra fancy packed cartons 1c above quotation.

Eggs, per dozen—	Jan 16	Jan. 17	Jan 18
Fresh extras	65½c	66½c	65c
Fresh firsts	..	..	..
Fresh extra pullets	62c	60½c	60c
Extra first pullets	..	..	..

Cheese—New California flats, fancy, 25½c per lb; do, new, firsts, —; new California Young Americas, fancy, 27½c; new Oregon Young Americas, fancy, 26c.

Jack cheese—Street selling prices, per lb, for good quality: Full cream, 23@24c; half skimmed, 18@20c; undergrades, 14@17c.

Note—As Jack cheese is not quoted on the exchange, street selling prices include commission and other charges, which are deducted in returns to shippers.

LEGAL NOTICES.

ANNUAL MEETING.

The annual meeting of the Fabiola Hospital Association to elect a board of directors, and to transact such other business as may come before the meeting, will be held at the office of the Association, corner of New Broadway and Moss avenue, Oakland, California, Friday, February 1, 1918, at 2 p. m.

LELIA A. SHUEY, Cor. Secy.

ANNUAL MEETING.

The annual meeting of the West Oakland Home will be held Monday, January 28, 1918, at 2 p. m., at the home, 967 Campbell street, for the election of officers and any other business that is to be transacted.

MRS. JOSEPH D. HOYT, Cor. Secy.

MARKET COMMENT

Poultry arrivals continued more plentiful than usual today, but market prices remained firm. The demand and supply are now fairly evenly matched, rather than, as in two weeks past, the demand exceeding the supply. The result will probably be readjustments of poultry quotations next week.

The two-cent drop in egg quotations today did not increase sales, and commission men declare that only the eastern shipments are keeping up the market. A considerable drop in egg prices is expected by the end of next week, and farmers are also expecting this, as evidenced by larger poultry receipts.

Sweet potatoes dropped under a slack demand today, and cream squash consignments sold a shade lower. Vegetables and citrus goods remained firm.

Citrus fruit—Oranges, Navels, Sunkist, $4.50@5.50; choice, $4.25@5; others, $4@4.75, according to size; Tangerines, $1.75@2 half orange boxes; lugs, $2.00.

Grapefruit—Sunkist, per box, $2.75@3.25; others $2.50@3, according to size.

Lemons—Sunkist, $5@6; fancy, $5@6; choice, $4.25@5; lemonettes, $2@3; limes, new Tahiti, $1.75@2.

Tropical fruits—Central American and New Orleans bananas, 4¼@4¾c per lb; cocoanuts, nominal; pineapples, $2@4 per dozen, according to size; pine nuts, 22½c per lb.

Apples—Oregon, Spitzenbergs, extra fancy, $2.25; fancy, $2; choice, $1.75; Oregon Utahs, choice, $1.65; Newtown Pippins, Cal., 3½-tier, $1.35@1.50, 4-tier, $1.25; choice, $1.15; 4½-tier, $1@1.10; Permains, $1.15@1.25; 4½-tier, [illegible], Missouri Pippins, [illegible] 4 tier, $1.30@1.35.

Strawberries, nominal.

Potatoes—No. 1 Rivers, per 100 lbs, $1.85@2; No. 2 Rivers, $1@1.25 sack; Nevadas, $2@2.10; Idahos, $1.65@1.75 per 100 lbs.

Sweet potatoes—$3.75@4.

Onions—Locals, $2@2.50.

New garlic—3@4c.

Tomatoes—Mexican, per crate, $2@2.25.

Artichokes—20@60c, according to size.

Lettuce—L. A., $1.35@1.50 per crate.

Celery—Local, 20@50c per dozen; $1.50@2 per crate (Milpitas).

Cucumbers—Southern, No. 1, L. A. lug, $2.50; No. 2, L. A. lug, $2; hothouse, $2@2.75.

Hubbard squash—$1@1.25 per sack; cream squash, 90c@$1 per lug.

Marrowfat squash—$1@75c@$1 a sack.

Green onions—50@75c a box.

Mushrooms—Nominal.

Eggplant—Southern, 10@11c.

Rhubarb—Box, $1.35@1.50 Winter Crimson.

Cauliflower—90c@$1.

Cabbage—90c@$1 a dozen.

Brussels sprouts—6¼@7½c a lb.

Carrots—$1.50@2.25 a sack; 25@30c a dozen.

Turnips—$1.25@1.75, 25@30c a dozen.

Beets, carrots, onions—25@30c a dozen bunches.

Radishes—15c a dozen.

Bell peppers [illegible]

Poultry—Large colored hens, 30@31c; medium colored, 29@30c; Leghorns, 29@30c; broilers, 1½ lb and less, 35@38c, fryers, 32@35c; young roosters, 3 lbs or over, 29@31c, stags, 24@25c, old roosters, 18@20c.

Squabs—$3@3.25 per dozen; pigeons, $1.75@2.

Ducks—24@25c per lb.

Wild ducks—Mallards, $6@7 per dozen; sprigs, $4@4.50, Widgeons, $3@3.50; Spoonbills, $2.50@3; Teals, $3@3.50.

Geese—Old and young, 22@24c; wild geese, Snows, white, $4 a dozen.

Turkeys—Extra fancy young Toms, 30@32c; old Toms, —, thin stock less, No. 2 and culls less.

Dressed turkeys—Fancy No. 1, 33@35c; small, 29@30c.

Belgian hares—20@22c.

Jack rabbits—Large, $3.25@3.50 per dozen; small, less.

TOO LATE TO CLASSIFY

60 LOTS in hill section of E. Oakland, for sale cheap, or will sell on easy terms. Address owner, 1214 Walnut st., Berk.

S. F. PRODUCE

Vegetables

Squash—Cream, 75c@85c; do Marafat, $1; do Hubbard, $1 per sack.

Peppers—Bell, small sizes, 8@9c per lb; do large, fancy sizes, 10@12½c per lb, do fancy in Los Angeles lugs, $1.75.

Eggplant—Southern, 7@9c per lb.

Peas—Small, 7@9c per lb; do large, 10@15c per lb.

Tomatoes—$1.25@1.50 per large box, according to quality; do, Southern, in crates, $1.25@1.50; do, Mexican, $2.25@2.50, fancy wrapped.

Celery—Large, fancy, $1.75@2.25, do small crates, $1.25@1.50.

Potatoes—New crop, per cental, on the dock; river, $1.25@1.75 per sack; do 1¼c per lb; do Salinas, per sack, $2.50@2.75; sweet potatoes, $3.75 per cental on the car; do, $4@4.50 on the street; Oregon potatoes, $1.75@1.85.

Onions—New crop on the dock; Australian brown, $2@2.25; do, 2c per lb; do green, $1@1.15.

Cucumbers—Fancy hothouse, in boxes of 2½ to 3 dozen, $2.50, and $2@2.50 for fancy southern outdoors, per Los Angeles lug.

Beans—Per lb, string, 12½@17½c; Lima, 10@12c.

Garlic—California, 3@4c per lb; do, 5c for fancy.

[illegible]

Carrots—75@85c per sack.

Beets—$1.50@1.60 per sack.

Turnips—75c@$1 per sack.

Rhubarb—Winter Crimson, $1@1.75 per box.

Lettuce—Sacramento, $1@1.25 per small crate; do, large crate, $1.25@1.50; Los Angeles lettuce, per crate, iced, $1@1.25; uniced, $1@1.35; Imperial Valley, $1.50 per small crate, iced.

Fruits

Pears—Winter Nellis, in cold storage, $1.75@2.25 per box; Oregon Winter Nellis, $2@2.25; Winter pears, $1@1.50; Alligator pears, $1.25@3 per dozen.

Strawberries—Nominal, per chest; fancy, $8@12.

Citrus fruits—Per box, fancy, lemons, $5.50@6; do choice, $3@5.50; standard, $3.50@4.50; lemonettes, $1.50@3 for fancy; Mexican limes, $3@3.50 per case for repacked.

Grapefruit—Fancy, $2.75@3.50 per box; do choice, $2@2.50.

Oranges—Navels, small sizes, $3@5.50 per box; large size, $3.50@4.75.

Tangarines—$2.50@3.25 per box, according to size.

Tropical fruits—Bananas, Hawaiian, nominal; do, Central American, 4@6c; do red, 5½@6c.

Pineapples—Hawaiian, nominal.

Apples—Bellefleur, $1@1.25 per 3½ and 4-tier boxes; do, 4½-tier, 90c@$1; king, $1.25@1.75; Jonathan, $1.75@1.85 per box; white Winter Pearmain, $1@1.25 per box; Newtown Pippins, 4½-tier box, $1.15@1.25; do, 4-tier box, $1.25@1.35; do 3½-tier, $1.35@1.50; Baldwins, $1.25@1.50; Wagners, $1@1.50; Oregon Defiance, $1.75 per box; Rhode Island Greenings, $1@1.25 for 4-tier box; do, 4½-tier, $1.35@1.50.

Olives—9@10c per lb, according to size.

Poultry

Live poultry (by weight)—California hens, fancy large, 30@32c; do, small, colored, 29@30c; do, Leghorns, 29@30c; old colored roosters, 16@18c; young roosters, 30@32c; white Leghorn roosters, 14@15c; do young, 25@27c; fryers, 28@32c; broilers, weighing 2 lbs and over, 30@35c; do, 1 to 1½ lbs and smaller, 35@42c.

Squabs—$3@3.50, for ordinary; fancy breeds, $4@5 per dozen.

Pigeons—$1.50@1.75 per dozen.

Belgian hares—Live, 20@21c per lb; do, dressed, 20@22c.

Jackrabbits—$2@2.50 per dozen, according to size.

Geese—Tame, 18@20c per lb.

Turkeys—Mixed and off stock, 31@33c per lb; fancy gobblers, dressed, 34@35c; do hens, 34@35c.

Provisions

HAMS—Prices per lb: Eastern Star, 32c; do, skinned, none; Primrose, 33c; Monarch Picnic, 23½c; Oxford, 10@12 lbs, 30c; do, 12@16 lbs, 31c; Mayrose, 32c.

BACON—Primrose, 4@6 lbs, 46½c; Arrow, 6@8 lbs, 42½c; 8@10 lbs, 42c; 10@12 lbs, 41c; medium, 83½c; light dry-salted, 8@10 lbs, none; do, 10@12 lbs, none; light medium, 40½c; Eastern Star, 4@6 lbs, none; do, 6@8 lbs 44c; do, 8@10 lbs, 43c; do, 10@12 lbs, 42½c.

BEEF—Extra Family, $35; do, Family, $35.

PORK—Extra prime, $42; do extra mess pork, $42; do extra pig pork, $46.

	Ts.	50s	10s	5s	3s
Gold. Gate	27½c	$12.61	$15.68	$15.68	$15.68
Ar. Com.	23c	10.58	13.11	13.11	13.11

COOKING AND SALAD OIL—Yellow Arrow [illegible] Primrose salad oil, $1.64.

CALIFENE—Tubs, 23½c per lb; in half bbls, 23¼c; one tierce, 23¼c; two tcs, 23½c; five tcs 23c; one case, $12.30.

HAM—M. & L. sugar-cured, 10@12 lbs, 30½c; do 12@14 lbs, 30c; 14@16 lbs, 29c; H. H. Sugar-cured, 16@20 lbs, 28½c; do over 20 lbs, 27½c; boiled boneless, 42c; do skin and fat off, 43c; Picnics, 23c.

BACON — M. & L., sugar-cured, 4@8 lbs, 42c; do; 8@10 lbs, 42c; sugar-cured, 10@12 lbs, 40c; 12@14 lbs, 39½c; dry-salted bellies, 35c; do, fatbacks, 30c; smoked loin backs, 33½c.

M. & L. COMPOUND—In tierces, about 390 lbs net, per lb, 22c; 80-lb tub, 22¼c; 60-lb tub, 22¼c; 20-lb bucket, 22⅝c; cans, one to case, per case, $10.18; large tins, six to case, $12.54; medium tins, 12 to case, $12.54; small tins, 20 to case, $12.54.

M. & L. PURE LARD—In tierces, about 380 lbs net, 27c; 80-lb tub, 27¼c; 60-lb tub, 27¾c; 20 lb bucket, 27⅝c; cans, one to case, per case, $12.38; large tins, six to case, $13.20; medium tins, 12 to case, $13.39; small tins, 20 to case, $13.39.

Dressed Meats

Beef—Per lb: Steers, No. 1, 14½c; do second quality, 14c; cows and heifers, 13@13½c.

Calves—14@17c, according to size and quality.

Lambs—Per lb: Suckling, 22c; yearling, 20c.

Sheep, per lb: Wethers, 19c; ewes, 17@18c.

Hogs—Per lb, 22c.

Livestock Markets

Steers—No. 1, weighing 900 to 1200 pounds, 9½@10c per pound; 1200 to 1400 pounds, 9½@10c; second quality, 8½@9c; thin, undesirable steers, 6@8c.

Cows and heifers—No. 1, 7¾@8¼c; second quality 7@7½c; common to thin, undesirable cows, 4@6c.

Bulls and stags—Good, 6@6½c; fair, 5¼@5¾c, thin, 4@5c.

Calves—Lightweight, 9@9½c; medium, 8½@8¾c; heavy, 7@7¾c.

Lambs—Yearling, 12½@13c; do, milk, 14½@15c.

Unshorn sheep—Wethers, 11@11½c; do ewes, 9½@10c.

Hogs—Hard grain fed, weighing 100 to 140 lbs, 14½c; 140 to 175 lbs, 15c; 175 to 300 lbs, 15½c; 300@400, 15c.

Spot Grain

Wheat—Government prices: Common white hard, base price is $3.50 per cental, or $2.10 per bushel of 60 lbs, delivered in terminal warehouses in bulk; soft wheat, base price 2c per bushel less, or $2.08 [illegible] white club (including Sonora), $2.08 per bushel. If wheat, after cleaning, weighs 60 lbs or more to bushel, base price stands; if 58 to 60 lbs, 1c per bushel less; if less than 56 lbs, grain becomes sample grade and sells on its merits up to within 1c per bushel of 56-lb wheat. Sacked wheat 4c per bushel more, less tare for weight of sacks.

Barley—Per ctl: Feed and brewing, nominal at $2.82½@2.87½.

Oats—Per ctl: California red feed, $2.80@2.90; do seed, $4@2.10, with re-cleaned $3.25@3.35; black, $3@3.40.

Corn—Per ctl: California, yellow, $3.25@3.30; white Egyptian, $3.25@3.35, brown do, $3.12½@3.17½; red milo, $3.15@3.17½; white do, $3.20@3.22½.

Flour and Farinaceous Goods

FLOUR—Net cash, per bbl: California family, extra, $10.80; bakers' extra, $9.80@12; entire wheat, $10.60; graham, $10.40. Eighths cost, 20c per bbl additional; tens cost $1.20 per bbl additional.

CEREALS—Per hundred lbs, in 10-lb sacks; pure buckwheat flour, $8.80; do, self-raising, $9.60; yellow corn meal, $6; white do, $6.60; extra yellow do, $6.30; extra white do, $6.90; corn flour, $6.10 for yellow and $6.70 for white; cracked wheat, $6.30; farina, $6.50; hominy, $6.76, oatmeal, $7.90, do, steel-cut, $7.90; oat groats, $7.90; pearl barley, No. 1, small, $9.50; do, No 1 medium, $10.50; rice flour, $7.50; rolled wheat, $6.30; rye flour, $6.50; rye meal, $6.40; split peas, yellow, $11.70; split peas, green, $14.10; in 25-lb sacks, 20c less for all and 30c less in 50-lb sacks; rolled oats, per bale of 20 9 lb sacks, $14.30; barley flour, $6.10.

Beans and Seeds

Beans—Per cental: New crop, small white, $12@12.25, large white, $11.25@11.50; bayos, $8.50@8.75, Lima, $12.50@12.75, pink, $7.50@7.80; Cranberry, $11.75@12; Mexican red, $8.50@8.75; Blackeye, $8@8.25; red kidney, $13.

Dried Peas—New crop, green, per lb, 9@11c.

Seeds—Per lb: Flax, 6@6½c; hemp, 4½@5½c; millet, 4½@5c alfalfa, 20@21c; canary, 14@16c, rape, domestic, 2½@3c, do, imported, 5@9c.

Hay and Feedstuffs

HAY—Carload lots per ton: Fancy wheat hay (tight 5-wire bales), $29@30; No. 1 wheat or wheat and oat, $26@28; No. 2 wheat or wheat and oat, $23@25; choice tame oat hay, $27@27.50; other tame oat, $28@25; wild oat, $26@28; barley, $24@26; alfalfa, $24@27; stock hay, $20@22; No. 1 barley straw, 60@90c per bale.

FEED—Maximum prices fixed by Federal Food Administration; per ton, bran, $34@35; shorts, $35@36; mixed feed, $37@38; middlings, $41.50@42.50.

These prices applicable to San Francisco, with $1 less at Sacramento and Stockton, are for cash at the mill in carload lots, and include sacking, with an additional rate of 50 cents per ton in less than carload lots.

Rice Market

CALIFORNIA RICE—New crop, cleaned, per 100 lbs, head rice, $6.45@6.65; Brewers $5.10; screenings, $5.37½.

Rough rice, per 1100 lbs, $3.50@3.60 to growers at shipping points.

Dried Fruits and Raisins

DRIED FRUITS — Apricots, per lb, bulk basis: Standard, 13½c; choice, 15c; extra choice, 15½c, fancy, 16½c; extra fancy, 17½c; fancy Moorparks, 17½c; extra fancy Moorparks, 18½c; prunes, 70s to 90s, 6¾c; 60s, 7½c; 50s, 8c; 40s, 8½c; 30s, 9½c.

PEACHES—Unpeeled, per lb, standard, 9½c; choice, 9¾c; extra choice, 10c; fancy, 11c. The Peach Growers' Association has disposed of all its stock and is not offering.

PEARS—Bulk basis, standard, 7c; choice 8¼c; extra choice, 9c; fancy, 10½c.

FIGS—In 50 lb boxes, per pound: White Adriatic, standard, 8¼c; choice, 9¾c; extra choice, 10½c; fancy, 11¾c; Calmyra fancy, 16½c; extra fancy, 18¼c.

APPLES—In 50 lb boxes, per lb: Fancy, 15¼c; extra choice, 14¼c, choice, 14½c.

RAISINS—Per case: Sun Maid, seeded, 16-oz. cartons, $4.20 for 48s and $3.15 for 36s; fancy, $4.20 for 48s and $3.15 for 36s; do, 12-oz., 45 to case, $5.25; choice, 16 oz. cartons, $3 for 36s; do, 12-oz. cartons, 45 to case, $3.10; in bulk, Sun Maid, $1.75; fancy, $1.90; choice, $1.75.

Sulphur-bleached Thompsons, extra fancy, $5.37½; fancy, $5.12½; choice, $4.87½; soda bleached, $4.75.

Loose—One-crown, $4.15; 2 crown, $3.40; 3-crown, $3.65; 4-crown, $3.20.

Nuts and Honey

WALNUTS—Jobbing prices fixed by Walnut Growers' Association, but with no stocks offering: Per lb, No. 1 soft shell, 20.10c; No. 2 do, 20.10c; budded, 24.10c; Jumbo, 24.10c; prices f. o. b. Southern California; Manchurian, 16@17½c.

ALMONDS—Gross prices named by California Almond Growers' Exchange, per pound, nonpareils, 21½c; I X L, 19½c; Ne Plus, 18½c; Drakes, 16c; hard shell, 11½c.

CHESTNUTS—Per lb: California, 10@20c, according to quality; Japanese, 15@17c.

MISCELLANEOUS—Jobbing prices per lb: Filberts, 19@20c; pecans, 19@20c; Brazil, 10@18c; pinenuts, 19@20c; peanuts, 11@12½c.

HONEY—To the trade, per lb: Comb, fancy water white, 18@20c; amber, 17@18c; extracted water white, alfalfa, 20c; do sage, 21c; light amber, alfalfa, 18c; do sage, 19c; amber, 15@18c.

Local Sugar Market

Sugar—The Western Sugar and Refining Co. quotes net prices on granulated sugar in 100-lb bags, except when otherwise noted, as follows: Western extra fine granulated, $7.45; fruit granulated, $7.45; canners granulated, $7.45; confectioners' A, $7.45; Monarch Bar, $7.70; powdered, $7.70; XXXX powdered, $7.70; cubes, $9.95; half-cubes, $7.95; half-cubes, wooden cases, 12 5-lb cartons, $8.95; 30 2-lb cartons, $9.20; extra C, $7.05; Golden C, $6.95; D, $6.85.

Additional per 10 0lbs: In bbls, 10c more; 48-lb bags, 20c more; half bbls, 30c more; boxes, 60c more; for all grades except powdered, cubes and cubelets, 20c more in bbls; 40c more in half bbls. Bar in 25 and 40-lb tins, $1.70 more; in 10-lb tins, $2.85 more; cane granulated in 35-lb tins, $1.95 more; powdered in 30-lb tins, $2.30 more; powdered in 5-lb tins, $2.95 more; cubes in 25-lb tins, $2.75 more; cubes in 10-lb boxes, 85c more; cubes in 12-lb boxes, $1.10 more.

The Spreckels Sugar Company quotes prices as follows: Beet granulated, 100-lb bags, $7.45; do, 48-lb bags, $7.65; do, bales, 4 25-lb pockets, $7.65; do, 10 10-lb pockets, $7.85; do 20 5-lb pockets, $7.85; do, 50 2-lb pockets, $7.85.

The California and Hawaiian Sugar Refining Company quotes net prices on granulated sugar in 100-lb bags, except when otherwise noted, as follows:

Cane granulated basis, $7.45; C. and H., fine standard, $7.45; coarse dry granulated, $7.45; confectioners' A, $7.45; berry, $7.45; powdered, $7.70; "Lightgrade" bar, $7.70; cubes, $7.95; cubelets, $7.95; do in cases, 12 5-lb cartons, solid pack, $8.95; do, 30 2-lb cartons, $9.20; extra C, $7.05; Golden C, $6.95; yellow D, $6.85.

Hides, Pelts and Tallow

Wet salted hides—Cows and steers, 30@45 lbs, No. 1, 15c; do, No. 2, 14c; do, 46 lbs and up, No. 1, 14c; do, No. 2, 13c; bulls and stags, No. 1, 13c; do, No. 2, 12c. Kips, 16@30 lbs, No. 1, 18c; do, No. 2, 15c. Calf, 6 to 15 lbs, No. 1, 25c; do, No. 2, 24c. Damaged or hair slipped, 5 to 10c per lb.

Dry hides — According to quality, 28@31c; dry salt hides, 23c; dry bulls and stags, 25c; dry kip, 10 to 15 lbs, 31c; dry veal, 7 to 10 lbs, 31c; dry calf, under 7 lbs, 39c; No. 3 hides, damaged, price according to quality.

Tallow—No. 1, white and hard (in barrels), 11@14c; do, in cans, 6@10c; No. 2, dark, 4@5c; grease, 5@9c.

Pelts—Long wool, 9 to 12 months' growth, $2.50 and up; medium, 6 to 9 months, $1.50@2.50; short, 3 to 6 months, $1@1.50; shearlings, good, 1 to 3 months, 35c@$1; shearlings, shaved or damaged, 15@25c; lambs, large, long wool, $1.50 and up; do, small, 25c@$1.50; milk lambs, 5@25c.

Wet salted horse hides—No. 1, large, skinned to hoof, $4@5.50; do, medium, $3@4; do, small, $1@2.50; do, Colts, 50c@$1.

Dry horse hides—No. 1, large, skinned to hoof, $2@3; do, medium, $1@2; do, small, 50c@$1; do, colts, 25@50c. All cut, scarred or badly cured hides are culls and worth proportionately less.

Goat skins—No. 1, large, not matted Angora, $1 and up; do, medium, 50c@$1; No. 2, 10@50c; damaged skins and very small kids, worthless.

Fleece, wool and mohair—Submit samples of fleeces showing average quality and the Sawyer Tanning Co., Napa, Cal., will quote prices.

Above prices are quotations from the Sawyer Tanning Co.

Oils and Leads

KEROSENE—Per gal: Pearl oil, bulk, 9c; do case, 2 5s, 18½c; Headlight, bulk, 10c; do case, two 5s, 19½c; Edcene, bulk, 11c; do case, two 5s, 20½c; El-line case, two 5s, 28c.

GASOLENE (per gal)—Red Crown bulk, 20c; do, case, two 5s, 29½c; engine distillate, bulk, 11c; do, two 5s, 20½c; naphtha, bulk; 19c; do case, two 5s, 28½c.

WHITE LEAD—Per lb: Strictly pure, in wood and steel kegs: Ten-ton lots, 11¼c; 5-ton 11½c; 1-ton, 11¾c; less than 500 lbs, 12¼c; 25 to 50 lbs in kegs, ¼c higher; 12½-lb kegs, ½c higher; 25-lb tin pails, ½c higher; 12½-lb tin pails, 1c higher. 1 to 10-lb cans, 2½c higher, dry white lead in bbls, 1 ton or over, 11⅝c; 20 to 60-lb kegs, each less than 500 lbs at one purchase, 12¼c.

RED LEAD AND LITHARGE—Per lb in 100-lb kegs: One ton and over at one purchase, 12c; 500 lbs, and less than one ton, 12¼c; less than 500 lbs, 12½c; 25 to 50 lb kegs, ½c higher; 12½ lb kegs, ½c higher.

TURPENTINE—Basis 7 lbs per gal: Best spirits, per gal, 73@75c; 10-case lots, 1c less.

CASTOR OIL—Baker's AA, per gal, $2.40 in 5 gal and $2.54 in 1-gal cases.

LINSEED OIL—Per gal in bbls: Raw, $1.41; boiled, $1.43; in 5-bbl lots 1c less; in cases, 10c more.

Bags

BAGS—Standard Calcutta grain bags, spot, 11¾c, fleece twine, 75c a lb; bean bags, 18@22, 17½c; 19½x34, 20c, potato bags, second-hand, No. 1, 16c; No. 2, 15c, San Quentin, nominal; none offering until January 20, at which time prices will be named.

AUCTION SALES

J. A. MUNRO & CO. AUCTIONEERS.

1007 Clay st., cor. 10th st.; phone Oakland 4671. Will pay highest price paid for merchandise, furniture, etc., or will sell on commission. Sales every Friday.

W. T. DAVIS & CO. AUCTIONEERS.

559 12th St., Opp. Orpheum. Phone Lakeside 248. Furniture, merchandise, etc. Pay highest cash prices. Let us bid on whatever you have to sell, or will sell on commission.

Today's Fish Prices

The following are the maximum retail prices for these varieties of fish on January 18, 1918, in San Francisco, Oakland, Alameda and Berkeley. Dealers are free to sell at lower prices, but should not charge more. Purchasers who are overcharged are invited to make complaint in writing to the State Market Director:

	Per lb.
Large sole, round	11c
Large sole, cleaned	12½c
Small sole, round	9c
Small sole, cleaned	15c
Hake (white sea)	5c
[illegible]	[illegible]
Sole, filet, brown skin off	20c
Sole, filet, black and white skin off	22½c
Catfish	20c
Herring	6c

Read and Use "Want" Ads.

FRIDAY EVENING, JANUARY 18, 1918

Oakland Tribune

Combined Telegraphic News Services of all papers. Full Associated Press, United Press, International News and Pacific News Service

BOMB RING IN OAKLAND, IS BELIEF

Lettering on the tag attached to a stick of dynamite addressed to Governor W. D. Stephens and deposited in the Ferry postoffice in San Francisco Tuesday night will be compared with the handwriting of several threatening letters, several of them mailed from Oakland, announcing plans to dynamite the governor's mansion in Sacramento and attempting to exact blackmail. Handwriting experts will examine the letters and the new lettering in an effort to ascertain whether they were all sent by the same person.

It was not made known until last night that an attempt had been made to send the explosive through the mails to Governor Stephens, and that the package had been intercepted by postoffice clerks in San Francisco, who noticed the peculiar shape of the package and became suspicious. On examination it was found that the stamp of the powder company was still on the package.

The fact that no attempt was made to conceal the nature of the contents of the package has led the police and United States Secret Service operatives working on the case to the conclusion that the sender had no expectation that the single stick of dynamite would actually reach the governor and do bodily harm. No fuse or caps were attached, and no effort at concealment made. It is believed that the sending of the dynamite was an act of terrorism, an attempt to frighten Governor Stephens into acceding to the blackmail demands of the writers of the letter demanding $50,000 sent to him the day before Christmas.

DEMAND IS MADE.

This letter, mailed from Oakland, directed the governor to have $50,000 in gold placed at a specified location in the Piedmont hills, and threatened to blow up the capitol, governor's mansion, three hotels, homes of two head officers of the State and the police station. The missive was signed "C. C. of C.," believed to represent the "Capital Club of California," an organization which sent similar threatening letters to former Governor Hiram Johnson in 1916. The letter mentioned the then recent explosion at the governor's mansion.

Soon after the threat against the governor and the demand for $50,000 had come to nothing, a similar letter was received at the home of George D. Greenwood, president of the San Francisco Savings and Loan Society, who lives at 1899 Jackson street in this city. This letter demanded $5000 and named the same place as that described in the letter to the governor.

Other threatening letters have recently been received in Sacramento by state officials. Will D. Wood, state commissioner of secondary schools, being among the number. All these letters will be placed in the hands of chirographic experts to be compared with the lettering on the tag tied to the stick of dynamite addressed to the governor.

MANY FINGER-PRINTS.

It was at first thought that a clew might have been obtained from finger-prints on the oiled paper containing the dynamite. On examination it was found that there were a multitude of different finger-prints, being those of the postal clerks who had passed it from hand to hand in examining it, and that there was no liklihood of finding the finger-print of the sender even if it had not already been smudged.

The letters to former Governor Johnson in September, 1916, were the first received from "C. C. of C." In October of the same year Charles T. Hutchinson, 219 Nineteenth street, in this city, received a blackmail letter with the same signature. A majority of the letters have been mailed from Oakland, most of the others being sent from San Francisco, usually from the Ferry building.

Sacramento police are co-operating in the investigation. Chief of Police Ira Conran of Sacramento said that the printed address on letters recently received by officials in Sacramento was similar to the handwriting on anonymous letters threatening the Preparedness parade in San Francisco sent prior to the bomb outrage of July 22, 1916.

Count Minotto, Son-in-Law Of Swift, With M. Caillaux

COUNT JAMES MINOTTO (left) and LOUIS F. SWIFT.

BUENOS AIRES, Jan. 18.—Investigation has disclosed that former Premier Caillaux of France met Count James Minotto, son-in-law of Louis F. Swift of Chicago, on his way from Brazil to this city, and that they were together almost constantly the twenty-six days M. Caillaux spent here.

Count Minotto also was on friendly terms with Count von Luxburg, the former German minister to this country.

ROME, Jan. 18.—The Giornale d'Italia continues to publish details of the documents found in the safe deposit box in a Florence bank which had been rented by former Premier Caillaux. One of the documents is in the former premier's handwriting, and gives a sketch of a proposed political program if he should again be called to become premier of France. It gives the names of senators, deputies and generals who would be called to collaborate in a ministry.

Caillaux, the document shows, according to the newspaper, would begin by arresting President Poincare and all the recent political leaders, including former Premier Briand. Caillaux would appoint General Sarrail commander in chief of the French army, and would bring to Paris two Corsican regiments he considered friendly to him.

The chamber of deputies, the Giornale d'Italia says, would be compelled to approve a bill giving Caillaux absolute power. He then would dissolve the senate and the chamber and France would make a great effort to obtain a military success, after which a popular referendum on a peace treaty would be taken. A new regime, the document shows, would be instituted in France, limiting the powers of the senate and chamber, but preserving the republican form of government.

Capwell Buyers Leave For Eastern Market

Capwell buyers have been leaving for the New York and other Eastern markets this week. Among those who have already departed are Miss Knutte, of the ready-to-wear department; Miss Murphy, buyer of children's and infants' wear, undermuslins and petticoats; Miss Capwell, buyers of waists, sweaters and house dresses; Mrs. Brueck, buyer of trimmings, laces and neckwear, and Manger O'Donnel, head buyers for the basement store.

Those to follow in the next few days will be: Mr. Chelmsky, buyer of millinery; Mr. Zoellner, buyer of wash goods, linens and bedding; Mr. Butler, buyer of the toys, trunks and leather goods; Mr. Tichenor, buyer of knit underwear, hosiery and men's furnishings, and Mr. Wills, the buyer of women's and children's footwear.

Saturday, T. W. Sullivan, the merchandise manager and head of the buying corps, will leave to join the others in New York. In conjunction with Charles Weill, the Capwell resident New York buyer, he will purchase the latest things in silks, dress goods and jewelry.

When seen by The TRIBUNE this morning Sullivan was very optimistic in regard to a big business the coming season. More money in circulation, higher wages and very little disposition on the part of the people to hoard will make business good. Merchandise, he thought, would be more difficult to get because so many manufacturers were working on government contracts and there was a scarcity of materials, but the growth of the business necessitated the buying of greater quantities of merchandise than ever before and he had no doubt of getting ample stocks in the face of market difficulties.

The buyers will be in the markets from four to six weeks.

TALK OF SECESSION.

QUEBEC, Jan. 18.—The Quebec provisional legislature yesterday discussed the motion proposing conditional secession from the Canadian confederation.

MOTHER'S BREAD—good for you and the kiddies, too—ask your grocer. —Advertisement.

CO-EDS HAVE BIG PART TO PLAY IN WAR

The American college co-ed is to play the most important part of all in the food administration's conservation program for 1918, according to a telegram received today from Herbert Hoover, federal food dictator, by Ralph Merritt, federal food commissioner for California. Advantage is to be taken of her scientific and laboratory training to secure intensified production and conservation in food lines. Girls are urged to specialize in this work.

NATION-WIDE APPEAL.

The food administration, in an effort to pave the way for a better understanding of conditions and a general increase in conservation standards, has appealed to heads of colleges, universities and educational institutions throughout the country to lend every assistance. This includes additional courses in foodstuffs, agricultural and analytic experiments, laboratory work and the numerous synthetic phases of food production, development and distribution.

The call which has been sent out by the food administration to America's young womanhood, calling for national service in accordance with the established program, is incorporated in a telegram which reads as follows:

"WASHINGTON, D. C., Jan. 18.—The United States food administration calls you to its service. Our need is so great that we appeal to you to prepare yourselves as best you can and to enlist for the great work that must be done. There will be diversity of tasks and therefore diversity of talent and training can be used. All our questions now center in food, its production, its distribution, its use, its conservation. The more you know about these things the more valuable you will be and the greater will be your service to humanity.

URGED TO STUDY.

"If you have not already done so we urge you to pursue studies dealing especially with food, but these should be reinforced by courses in chemistry, physiology and economics. It will be well, too, if you have acquired the arts of public presentation of your knowledge to the people who so much need it. Fortunately most of our educational institutions now offer courses which give the necessary training for this work, but to the others an appeal is being sent to provide such instructions wherever it is possible. More detailed suggestions and directions will be published soon.

"Today your country asks you to resolve to do what you can in this the hours of extreme peril to the democratic peoples of the world."

TEXAN WAS RAMMED BY OWN CONVOY

AN ATLANTIC PORT, Jan. 18.—The Hawaiian-American line steamship Texan, which was in a collision at sea last Monday, arrived here safely today under her own steam. It became known that she was rammed by a convoying warship, which punched a large hole in her port side.

The Texan's water-tight bulkheads saved her from sinking. Several compartments were full of water when the big merchantman steamed into port.

AN ATLANTIC PORT, Jan. 18.—The American steamship Muskegon was towed into this port today by the British steamship Grangemouth. The Muskegon broke a crankshaft while 175 miles out to sea.

ITCHING BURNING ECZEMA ON BABY

Perfectly Healed in Two Weeks by Cuticura Soap and Ointment. Cost 75c.

"My baby had eczema all over his head. It was in little pimples that broke out in a place about the size of a dollar. Later it got all over his head, and stayed red, burning and itching all the time, and causing his hair to fall out and get very thin. He did not rest well.

"I got a box of Cuticura Ointment and a cake of Soap and in two weeks' time his head was perfectly healed." (Signed) Mrs. W. W. Chaney, Jenkins, New Mexico, Sept. 9, 1917.

Most skin troubles might be prevented by using Cuticura Soap and Ointment for every-day toilet purposes.

Sample Each Free by Mail. Address postcard: "Cuticura, Dept. H, Boston." Sold everywhere. Soap 25c. Ointment 25 and 50c.

Jackson's Saturday Special

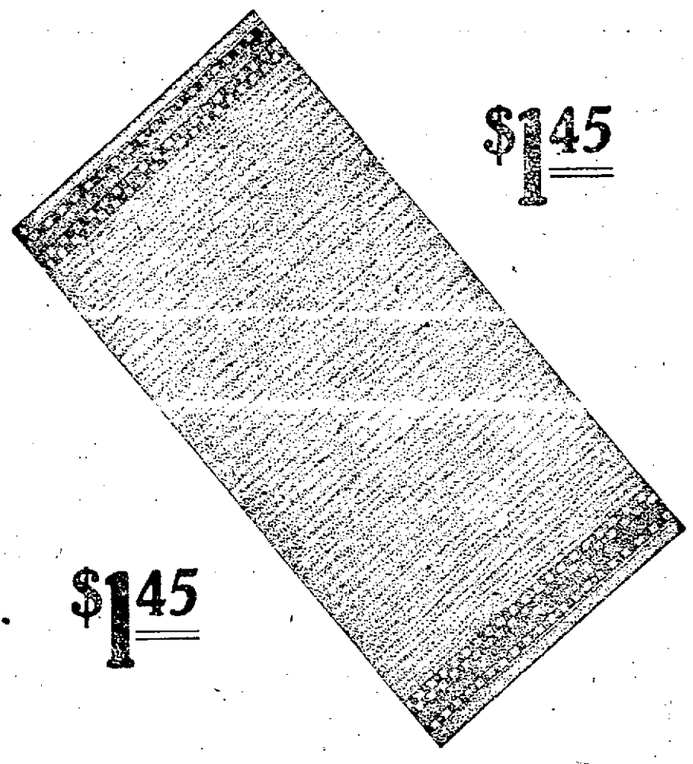

Axminster rugs—27x54 inches

A good serviceable wool Rug—mottled pattern; will harmonize with most any carpet. A convenient size for small halls in front of dresser or bed, a hearth rug or over the carpet where it gets extra wear.

100 to be sold. Top floor.
No Telephone or C. O. D. Orders.

3-room outfit

Always a good Saturday special

Includes Rugs and Linoleum for the floors. A set of Dishes, Cooking Utensils and some Bedding. The Furniture is the best possible for the money. Kitchen, dining room and bedroom assembled on second floor.

Take a look at this outfit before you buy.

$165.00 Terms $16.50 Down $2.75 Week.

DIGNIFIED CREDIT Jackson's EASY PAYMENTS
COMPLETE HOUSE FURNISHING DEPARTMENT STORE

YOU CAN'T AFFORD TO PUT OFF BUYING THAT OVERCOAT

THERE'S LOTS OF WINTRY WEATHER AHEAD YET—AND YOU CAN REST ASSURED PRICES WILL NOT BE ANY LOWER THAN NOW—

IN FACT—WOOL IS SCARCE AND CONSTANTLY SOARING HIGHER IN PRICE—OUR GOVERNMENT NEEDS MUCH FOR THE EQUIPMENT OF ITS MEN IN THE SERVICE—WOOLEN MILLS ARE NOT OPERATING ON OVERCOAT FABRICS, BUT ARE FILLING GOVERNMENT CONTRACTS—

BUT—WE ARE SHOWING VALUES IN

OVERCOATS $15 AND UPWARDS

FOR MEN AND YOUNG MEN THAT CANNOT BE EQUALED AND HAVE NEVER BEEN SURPASSED AT .....

Copyright 1917 The House of Kuppenheimer

SALE ON ALL LADIES' SWEATERS

Money-Back Smith. COR. WASHINGTON & 12TH STREETS

MEN'S SWEATERS ARE REDUCED

S. & H. Green Stamps Free With Every Purchase.

Royal Shoe Co., Cor. Washington & 13th Sts.

"OVER THE TOP" Taking the Town By Storm!

This Lucky Purchase Shoe Sale

Newest Styles of Shoes at Half Price and Less

SEE OUR WINDOWS

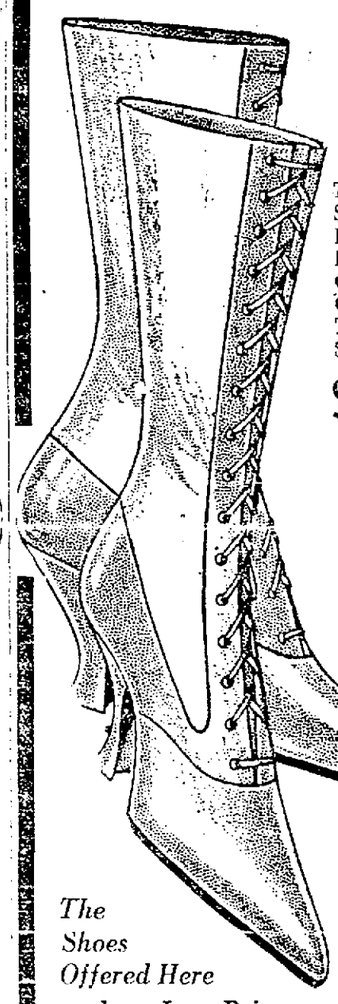

THIS STYLE BLACK KID VAMPS COLORED CLOTH TOPS—$7 VALUE, $3.85 pair ALL SIZES

LADIES' BLACK KID LACE BOOTS, with Cuban heels; also in dull kid; all sizes—a pair.... $2.85

YOUNG LADIES' BLACK ENGLISH LACE SHOE: 10 inches high; low heels—a pair..... $3.85

LADIES' ALL CHAMPAGNE KID LACE ENGLISH BOOTS, with white ivory soles and heels, pair $3.85

LADIES' BRONZE KID LACE BOOTS; 9 ins. high, with leather Louis heels—a pair $3.85

LADIES' GRAY and IVORY CALF LACE BOOTS, with cloth tops to match; also leather covered heels—a pair..... $4.85

MEN'S EASY SLIP-ON LOW CUT RUBBERS, $1.25 Quality Boston Brand 50c A PAIR

LADIES' TAN MAHOGANY MILITARY LACE BOOT, with wing tips, white "Rinex" soles and rubber heels—all sizes—a pair . . . $5.85

THIS STYLE in Dark Tan Calf with White "RINEX" Soles—$8 Value, $5.85 pair ALL SIZES

The Shoes Offered Here at these Low Prices are all new styles and regular sizes. See the hundreds of Shoe Bargains in Our Windows.

Newest thing of the season — LADIES' WHITE KID OXFORD with welted ivory soles and heels—hand-welted soles ..... $5.85 A PAIR

LADIES' WHITE CANVAS 10-inch LACE ENGLISH BOOTS, with white rubber soles and heels—Goodyear welted ..... $2.85 A PAIR

We Carry the Largest Stock of Boys' and Girls' Shoes in Oakland. At Money Saving Prices

ROYAL SHOE CO.

Corner WASHINGTON and THIRTEENTH Sts.

SALE ALSO GOING ON AT OUR SAN FRANCISCO STORE, 786 MARKET STREET

DOUBLE "S. & H." GREEN STAMPS ALL DAY SATURDAY

OPEN SATURDAY NIGHT TILL 10

Bring the Children—Fancy Toys Free!